1948

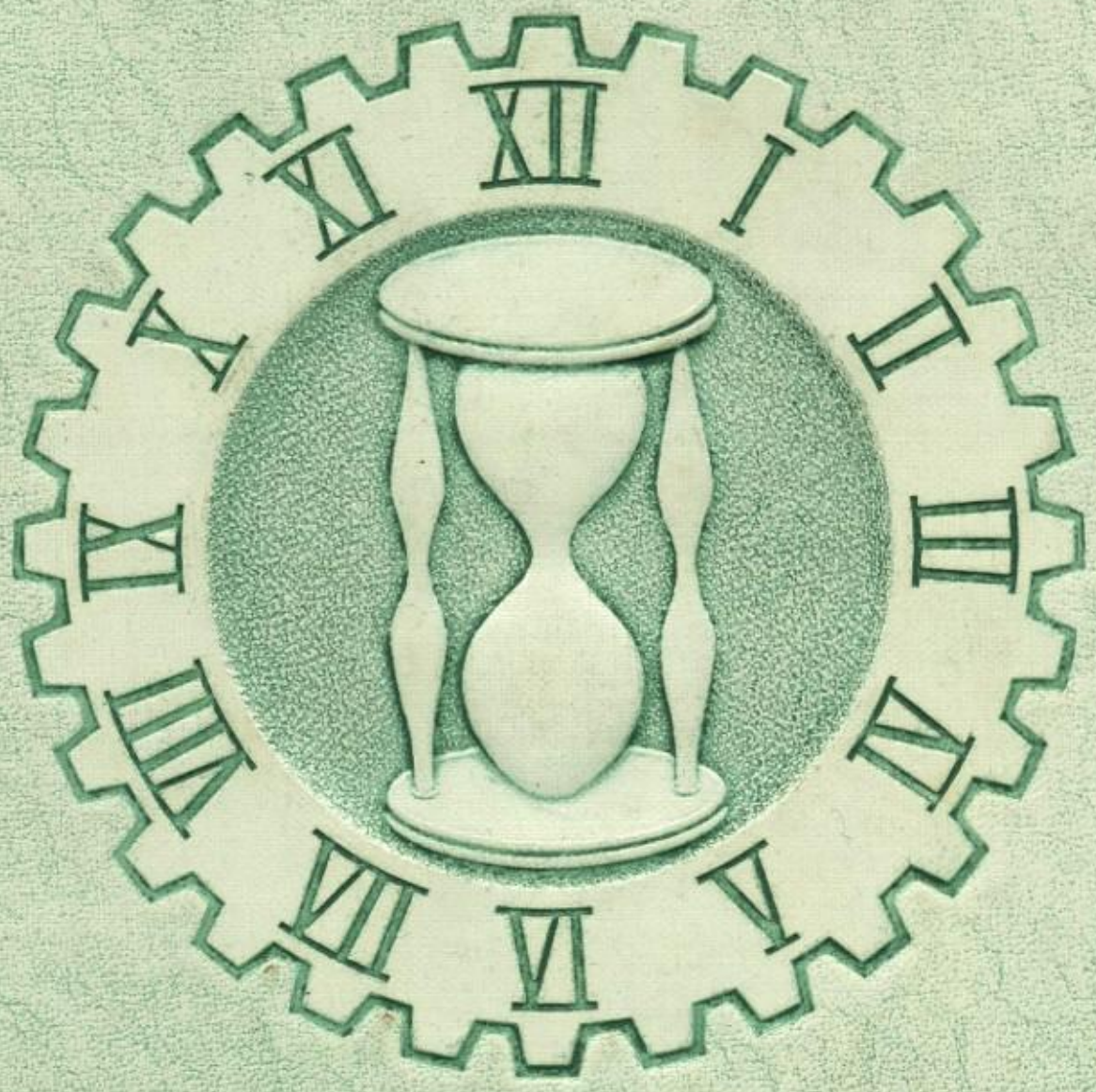

The CHIEF

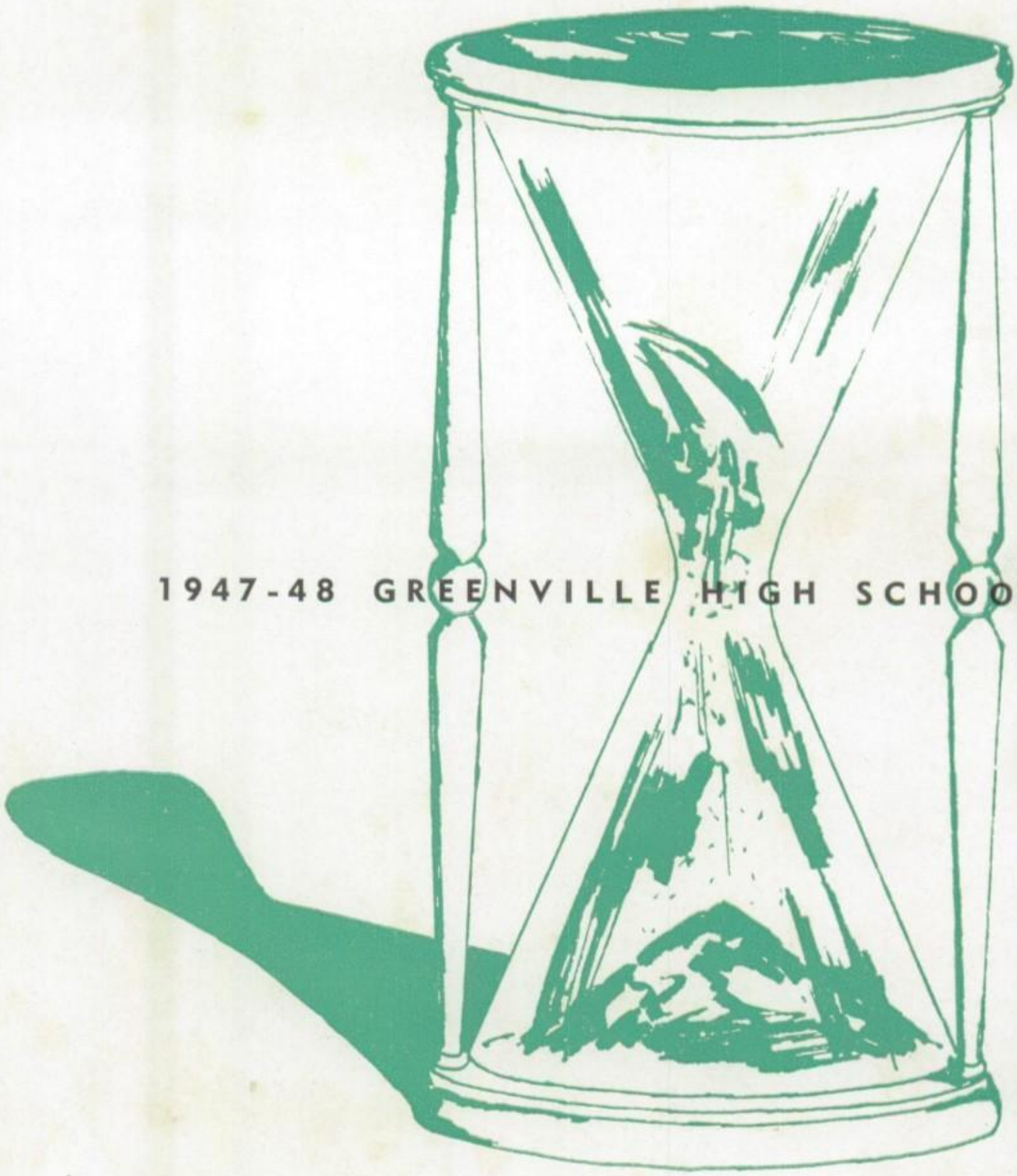

1947-48 GREENVILLE HIGH SCHOOL

"Ignorance is the only slavery. The time to be happy is now. The place to be happy is here."—R. G. Ingersoll.

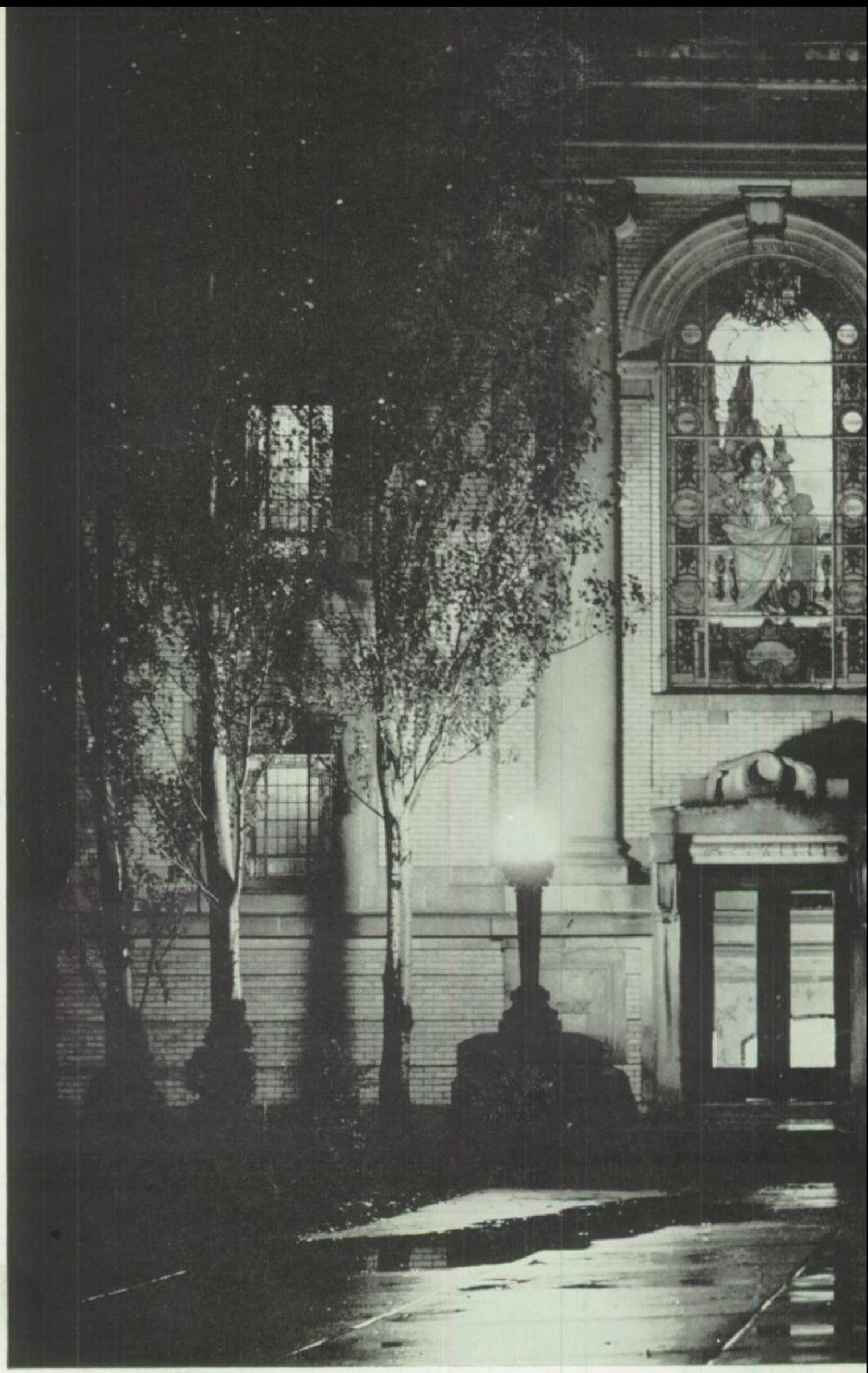

As the school absorbs the most hours of the student's day, we, the staff of the 1947-48 yearbook, have compiled in picture and story form the TIME you have spent in G. H. S. and present it to you now in the annual edition of - - -

The Chief

Dedication . . .

In appreciation of the guidance and aid he conferred as our junior class adviser and for the respect and admiration he has won as an instructor, the 1948 Chief is dedicated to

MR. JACK RAUDABAUGH

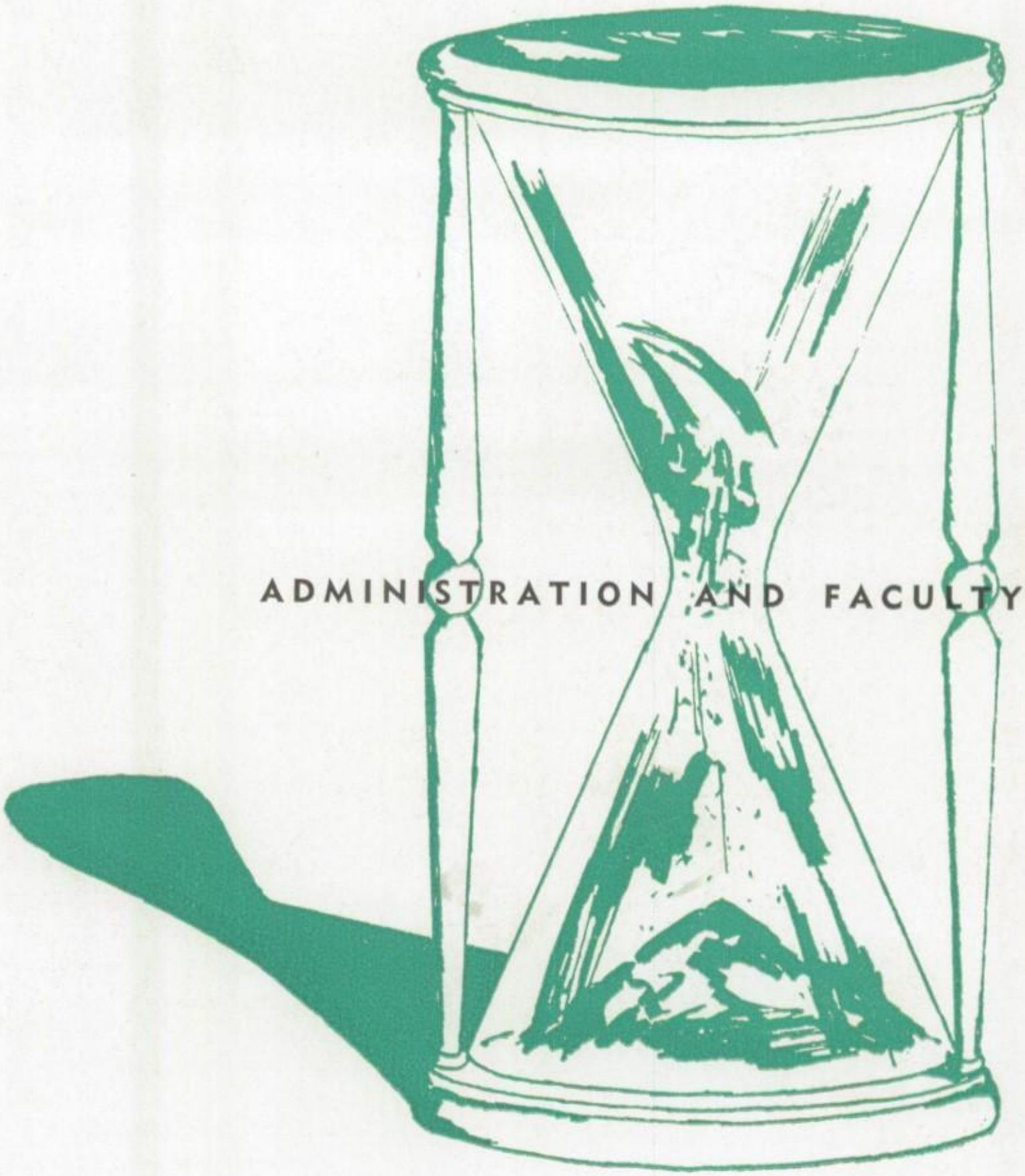

ADMINISTRATION AND FACULTY

"There is no business, no avocation whatever, which will not permit a man, who has the inclination, to give a little time, every day, to study."—Daniel Wyttenbach.

BOARD OF EDUCATION

Left to right: Mr. Eley, Mr. Henderson, Mr. Bailey, Mr. Kolp, Mr. Coppess, Mr. Vannoy.

To keep the schools of Greenville operating efficiently is the purpose and desire of the Board of Education. It is its duty to aid in the selection of teachers, textbooks and courses of study and to supervise the care of the grounds and the maintenance of buildings that make-up the public school system.

The members are elected on a non-partisan ticket. Mr. Robert Coppess, Mr. Sheldon Vannoy, Mr. Howard Eley and Mr. Robert Henderson were the elected members that served this year. Also on the Board is Mr. C. L. Bailey who, as superintendent of city schools, is automatically a member. Mr. Robert Kolp served as clerk.

This group is composed of an active group of business men who are interested in the progress and welfare of the city public school system and function as a unit in considering the best interests of the schools.

Through the continual and sincere efforts of this Board the scholastic rankings of Greenville schools are maintained.

SUPERINTENDENT

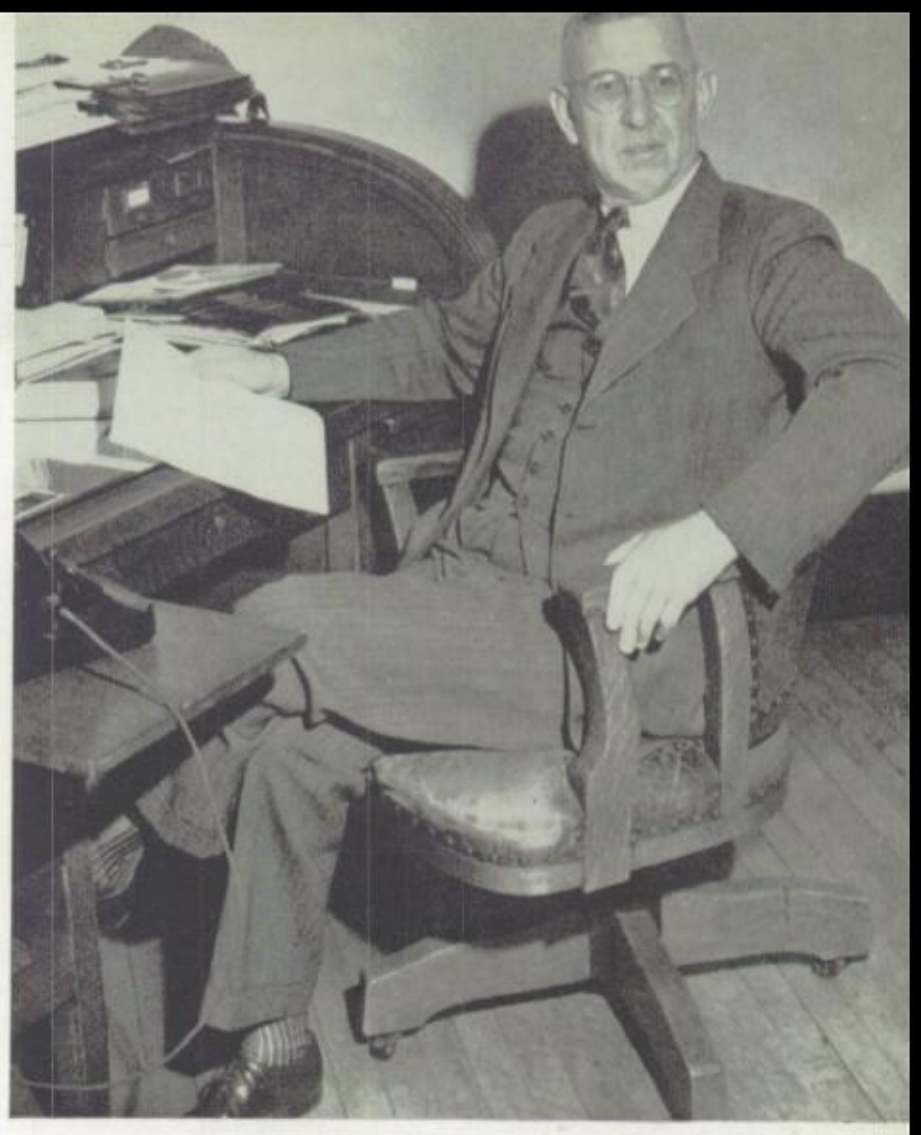

MR. C. L. BAILEY was graduated from Otterbein college where he earned his Bachelor of Arts degree. Later he received his Master of Arts degree from Miami University.

Mr. Bailey has been associated with the Greenville public schools for the past thirty years. After serving two years as a science teacher in the high school he was made principal and a few years later became superintendent of the city's public school system.

As superintendent, Mr. Bailey is automatically a member of the Board of Education and is now also chairman of the committee which is investigating the physical needs of the local schools.

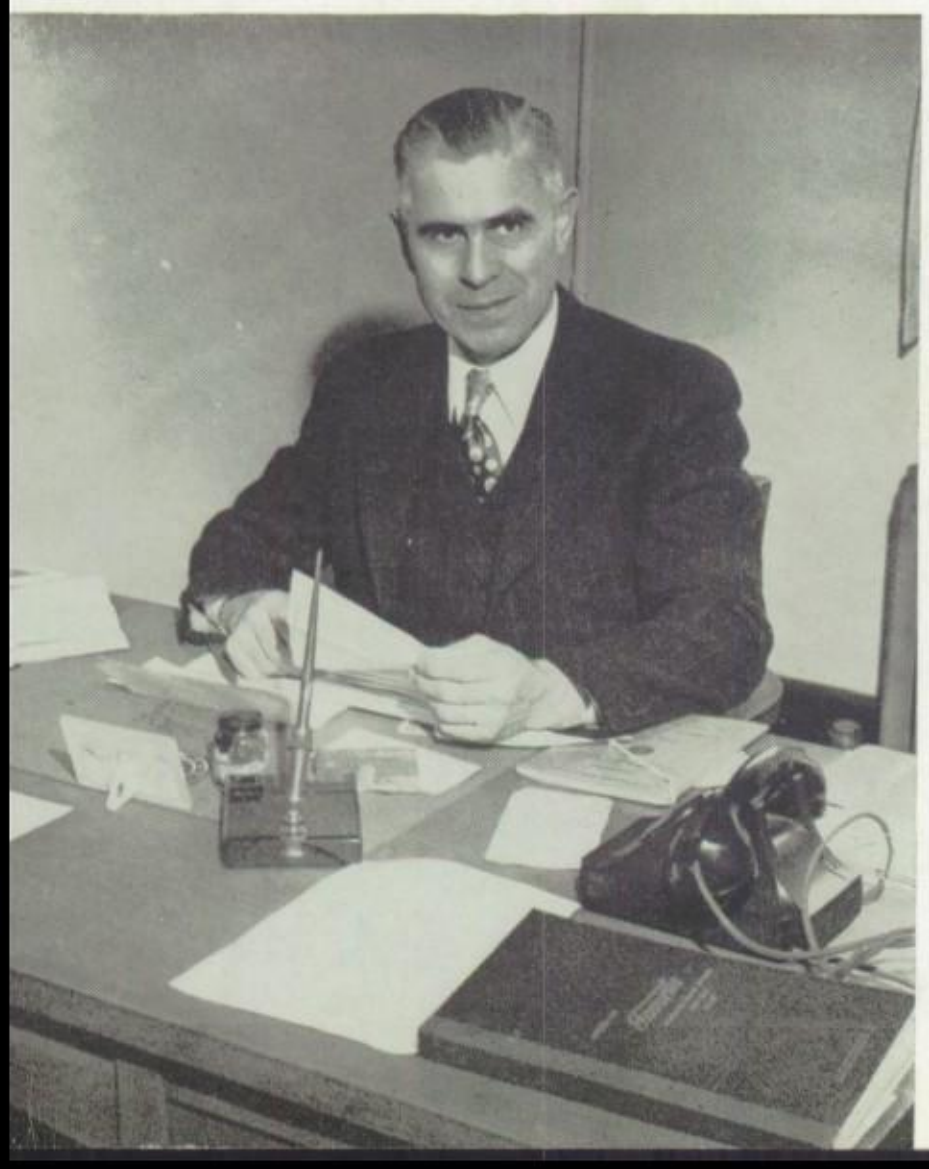

PRINCIPAL

MR. PAUL C. WARNER has served as principal of Greenville high school for the last nineteen years. Before his appointment to this position he was an instructor in academic subjects in G. H. S. for nine years.

A graduate of Greenville high school, Mr. Warner received his Bachelor of Science degree from Ohio State university in 1918. In 1931 he gained his Master of Arts degree from Miami University.

In May, 1948, Mr. Warner sponsored a trip to Washington, D. C., that enabled three hundred people from Darke county to visit the nation's capital. This fine opportunity was of exceptional value to the many students who were able to go.

English

Due to its importance, the study of English is stressed in all school years. The attention given to this course is equally divided between establishing grammatical rules for correct usage and the study of literature produced by writers of the various ages.

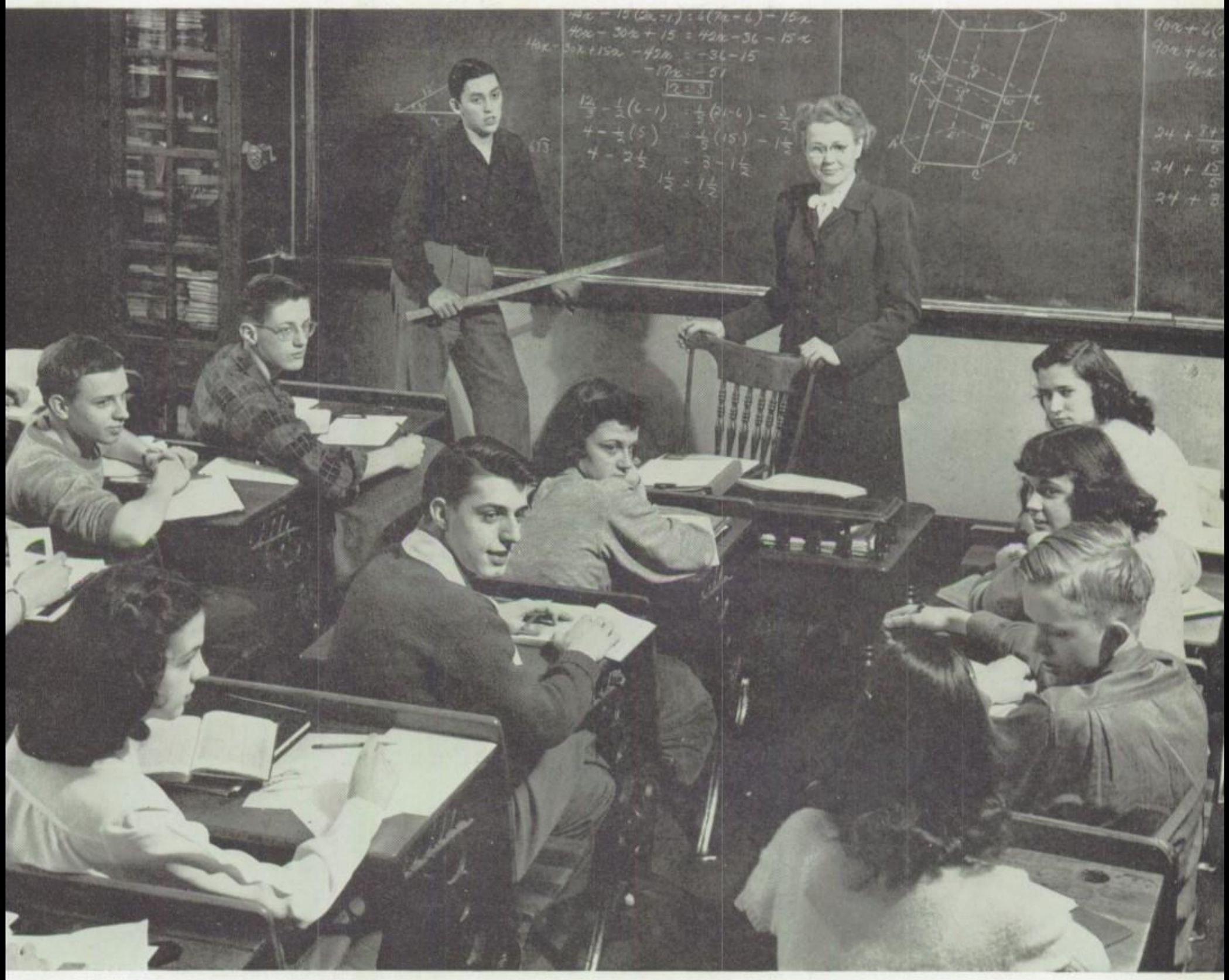

Mathematics

Through the school years the course of mathematics develops the fundamental platform from which the students may step with ease into various professions and may compete in the economic system.

Cooking Department

The cooking unit of the home economics department is used by the boys' chef class, the senior girls' cooking class and the eighth grade girls besides those enrolled in the regular home ec course.

The boys' and senior girls' courses include studies on home and family life, personal and social relationships, consumer buying, modern living, child development and food preparation.

Art

(Right above)—Students of art learn to beautify their surroundings with color and lines but soon come to the realization that Nature holds the supreme paint-brush.

Music

(Right below)—The students feel the urge to make music and give vent to this desire in the various choral groups, the band and the orchestra.

Science

Desiring to know the "how" and "why" of the universe, students have the choice of delving further into nature, the various elements, forms of machines and the mysteries of electricity.

Geography

Geography taught to students while in junior high enlightens them concerning the earth's surface, its climate, the distribution of varied plant life, and where and how its many inhabitants live.

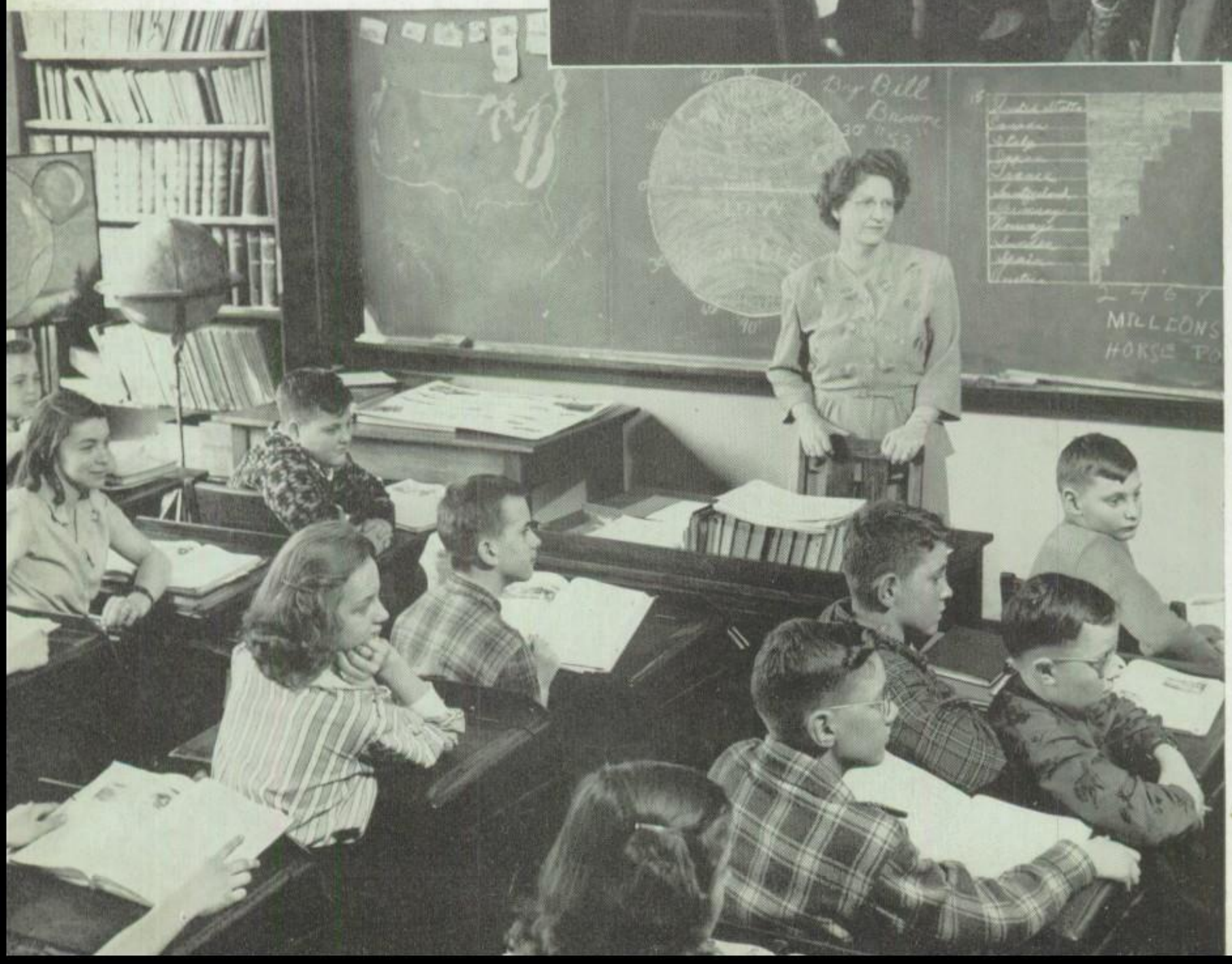

Language

Greenville High School offers three foreign languages—Latin, German, and Spanish. In these courses the students learn the origins of many English words and how the various nationalities live. The students, then having a better understanding of these people, are able to advance solutions to the problems of the world.

The picture shown is of a Spanish classroom scene. In this course the classes use a recording machine on which are played Spanish records. Each student has a printed text in Spanish of what is on the records and as they are played the students follow the text and repeat each sentence, imitating the voice on the record.

When the recording is finished, questions, based on the material just heard, are asked and answered in Spanish.

Commercial

Of the procedures used in the business world, one, typing, being universally accepted due to its speed and accuracy, is mastered by many students.

Mechanical Drawing

A sense of extreme accuracy is instilled in those studying mechanical drawing as it is an essential attribute in producing correct and usable drawings.

Physical Education

Physical education for girls creates an interest in all sports and establishes good sportsmanship. The sophomore course is supplemented with training in first-aid while freshmen study hygiene for one semester.

Athletics, being one of the uppermost interests to all boys, is advanced and actively participated in during the school years. This course also includes a study of first-aid and hygiene.

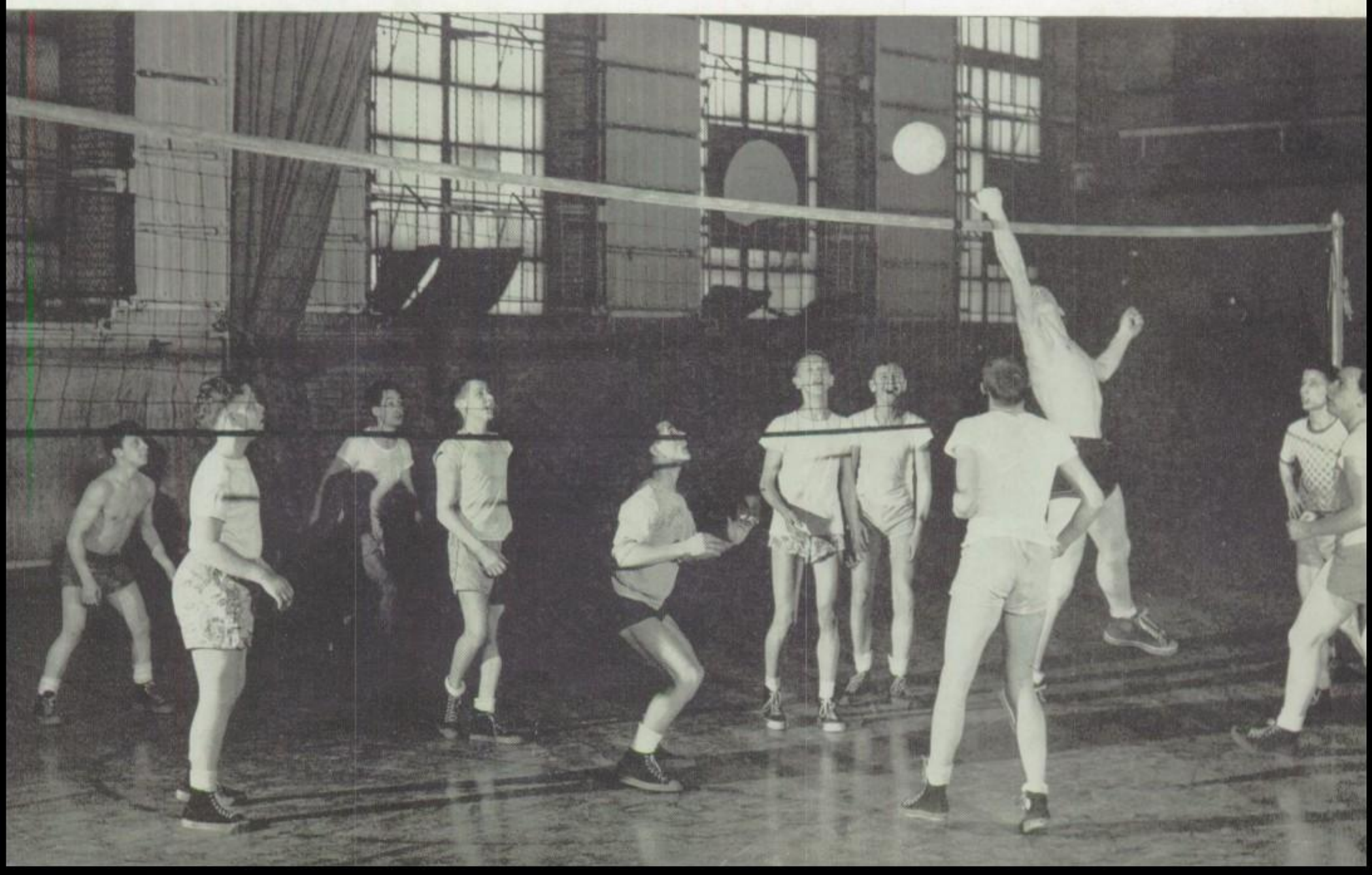

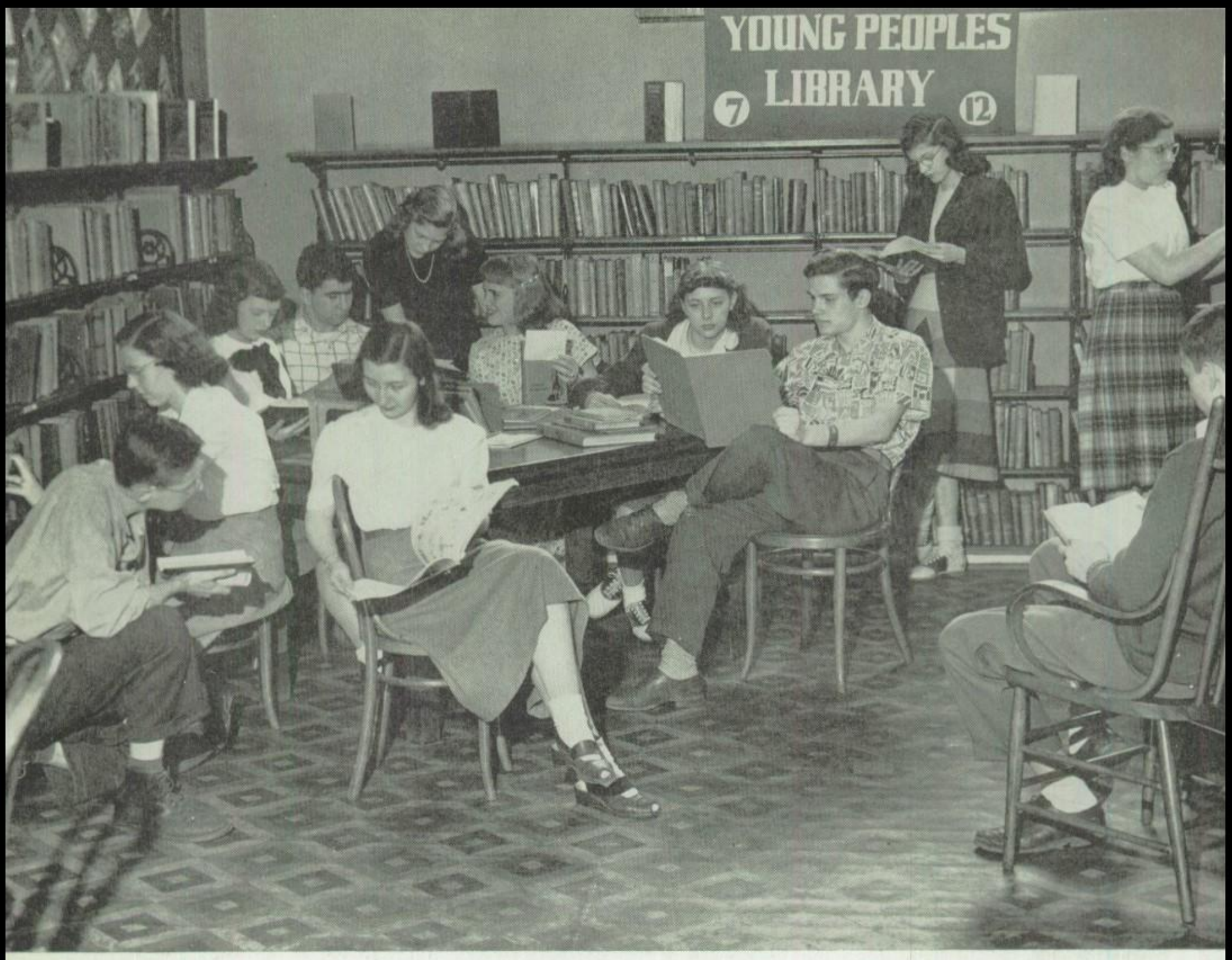

Library

The Carnegie Library, due to its abundant supply of books and its ideal location on the campus, affords an excellent source for additional classroom information and provides a storehouse from which to choose literary works for book reports.

In 1945 plans were made for a county bookmobile. In December, 1947, a traveling library that could carry approximately 2,000 books was presented by the American Aggregates Corporation. Every three weeks this bookmobile visits schools in the county.

FACULTY

MISS BERNICE MERRITT
Head Librarian

MR. ROBERT HAWES
Industrial Arts

MISS JEAN ANDERSON
Art

MRS. O. O. OTTMAN
Library Assistant

MRS. KATHRYN GRINER
Seventh Grade Geography
Eighth Grade Literature

MISS ETHEL HATHAWAY
Sophomore English

MRS. WILLIAM BOYD
Secretary to Principal

MR. HOMER HUSTON
Freshman English

MRS. PATRICIA BISHOP
Library Assistant

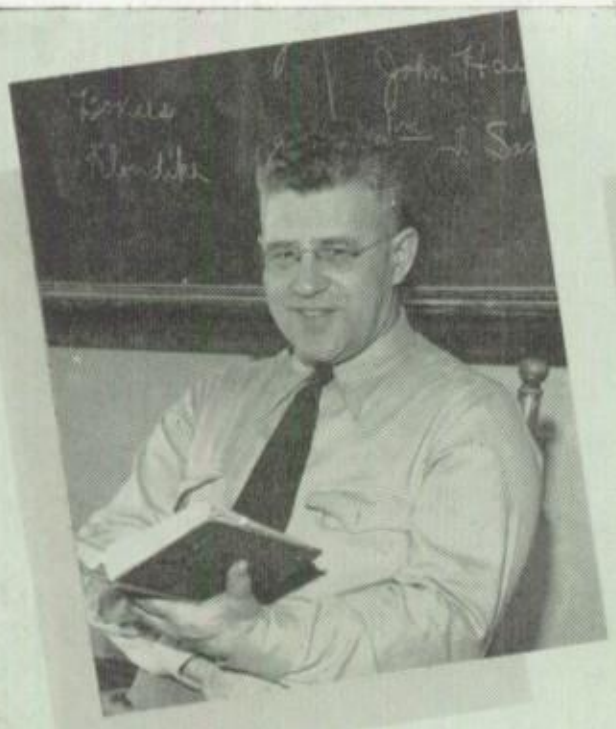
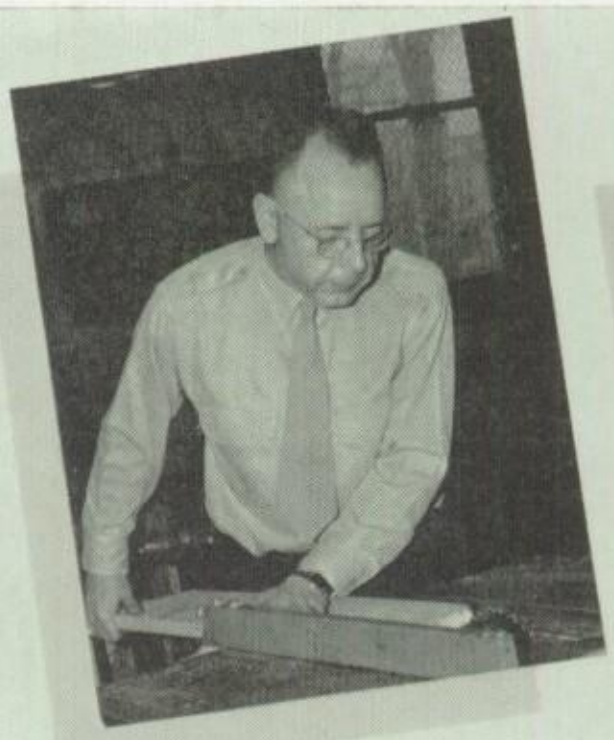
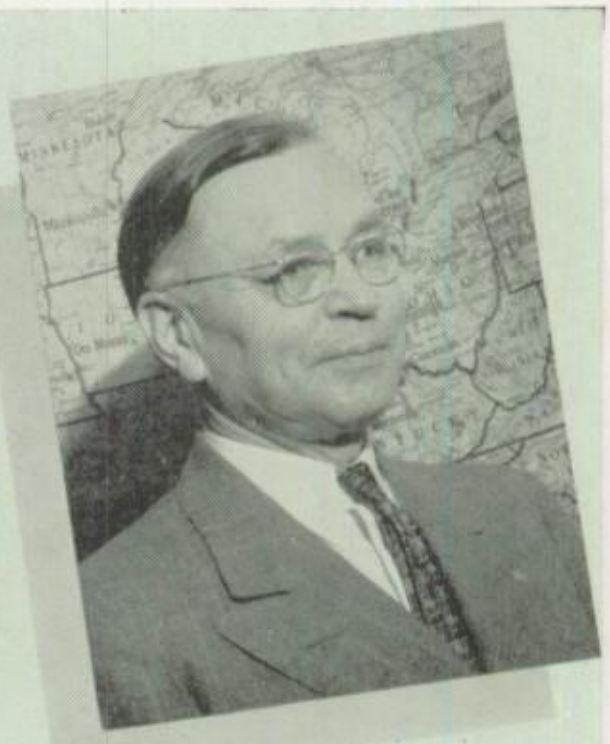

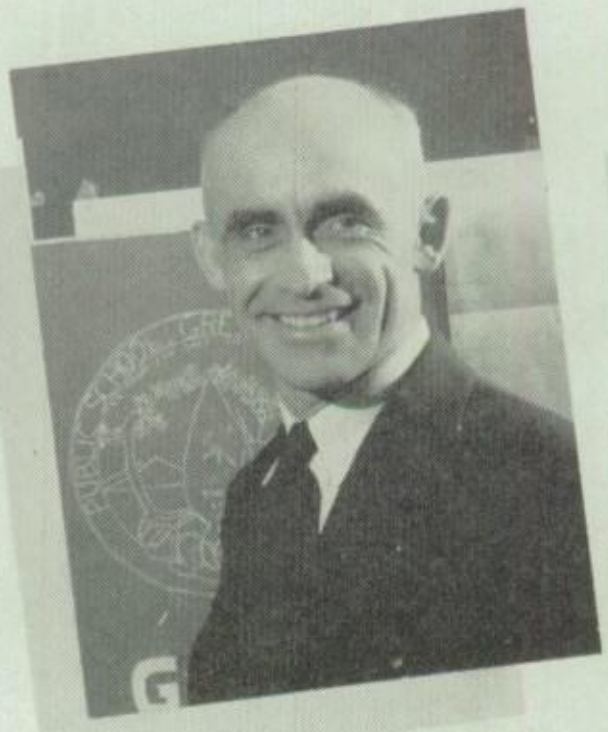

FACULTY

MR. EUGENE PHELPS
U. S. History

MR. EDWIN STOLTZ
Business Arithmetic

MISS EDNA DAY
Commercial

MR. GUY GLUNT
Agriculture

MISS MILDRED CASSEL
Secretary to Superintendent

MR. JOHN OLIVER
Mathematics, German, Journalism

MR. CHARLES DETLING
Civics, Sociology

MISS HELEN DEETER
Biology

MR. LAUREN KLUDY
General Science

FACULTY

MR. JACK RAUDABAUGH
Mathematics

MR. DWIGHT BROWN
Instrumental Music

MR. CLYDE BROWNING
Boys' Physical Education, History

MRS. WAYNE PALMER
Home Economics

MR. HARRY METZGER
Chemistry, Physics

MISS BETTY SILVER
Girls Physical Education

MR. CLYDE CORLE
Senior English, Public Speaking

MR. RALPH RAACH
World History

MISS OTILLA McGREEVEY
Seventh and Eighth Grade Literature

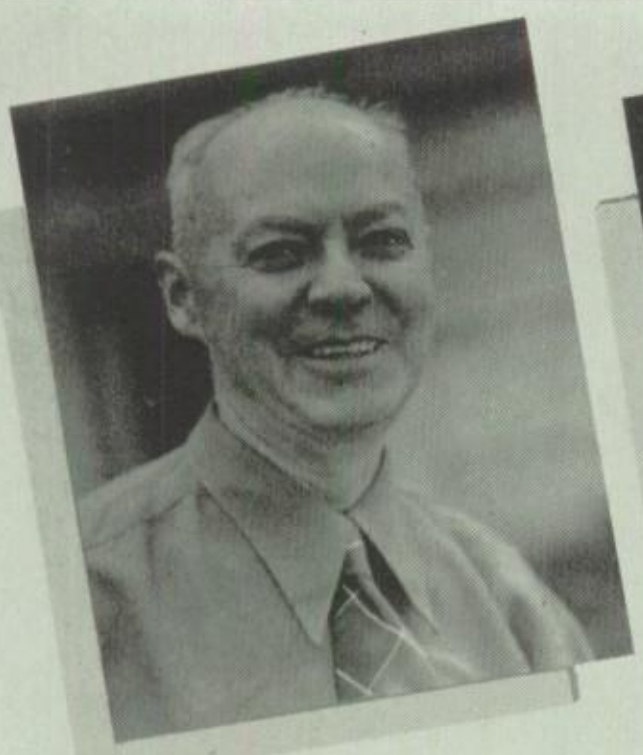

FACULTY

MR. O. O. OTTMAN
Spanish

MISS ELIZABETH HILL
Vocal Music

MISS WILMA CREAMER
Home Economics

MR. WALTER MORRISON
Commercial

MRS. RALPH RAACH
Seventh Grade English, Eighth Grade Literature

MR. RAYMOND SWOPE
Athletic Coach, Business Arithmetic

MISS CATHARINE BOYER
Junior English, Public Speaking

MISS RUBYJANE ETTER
Latin

MISS LEAH JEFFERIS
Mathematics

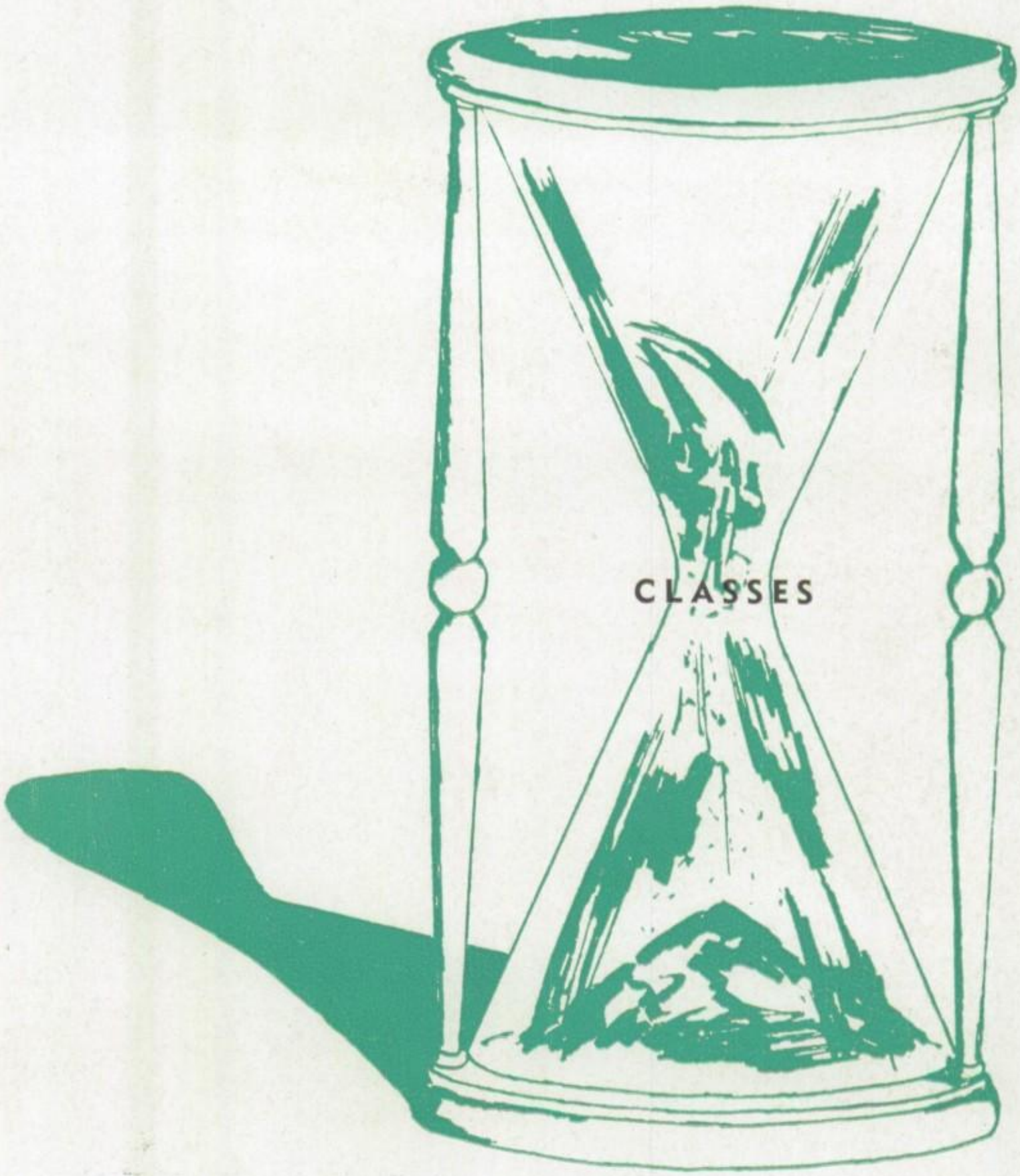

"See how the generations pass

Like sand through Heaven's blue hourglass."—Shantung.

He knows his Wheaties!

"Rembrandts"

Black in the black room!

"It's this way —"

"Duh-h"

Gleaners of knowledge

Check and double check

Left to right: Vanis Lephart, Shirley Stebbins, Ted Grote, Jim Canan.

The Senior Class

Although the TIME does not seem so long ago that the class of '48 walked into the high school building for the first time, four long years have passed away. Like all other beginners, the class started as "green" freshmen but soon caught the spirit of G. H. S. and, becoming better acquainted with the school system, began to show progress. In October Dick Faulkner was elected class president with Ned Rhoades, vice-president; Jo Ann Sharp, secretary; Phyllis Miller, treasurer and Pat O'Brien, reporter. Miss Alexander was class adviser.

With its leaders chosen the class began to plan for the various activities which that year included the traditional pep rally and bonfire before the Piqua football game; a class party, "The Cherry Frolic" and bulletin board projects. Also a staff was elected to produce a handbook which contained helpful information for students entering G. H. S. the next year as freshmen.

"Common sense begins with a sense of time."

Barbara Albright | Margie Amato | Thelma Amspaugh | Joan Baker | Donna Bennett

Phyllis Beisner | Gene Best | John Black | Marjorie Blocher | Nancy Boli

Doris Boltin | Phyllis Bowman | Phyllis Boyer | Jean Brinley | Carolyn Brown

John Brandt | John Brumbaugh | E. J. Byram | James Canan | Jack Carpenter

The following year Harvey Dunlap headed the class as president. The other officers were Charles Rentz, vice-president; Joan Baker, secretary-treasurer and Jack Corle, reporter. Mr. Stoltz was elected class adviser.

The social high light of the year was the class party, "The Lost Weekend," a very informal affair that consisted of a scavenger hunt with prizes for the winners, various other games and a good supply of food. That year also the sophomores were permitted to choose either class rings or pins.

"In every life there should be thinking times and doing times."

Charles Carter

Dale Cashman

George Cokins

Ruth Cook

Jack Corle

John Corwin

Lorna Crawford

Mary Crawford

Robert Delaplane

Wilma Drew

Harvey Dunlap

Marjorie Dunn

Eugene Enicks

Richard Faulkner

Robert Floeck

Robert Forney

Arlene Fourman

Betty Fowble

William Fox

Suzanne Groendyke

The junior year centered around the sponsorship of two very important events, the class play and the Junior-Senior Prom. Realizing the significance of these affairs the class chose Marline Spille to lead them as president. Those who assisted her were Charles Rentz, vice-president; Jo Ann Sharp, secretary; Shirley Stebbins, treasurer and Ted Grote, reporter. Mr. Raudabaugh was elected to advise the class.

"It was a favourite expression of Theophratus that time was the most valuable thing that a man could spend."—Laertius.

Ted Grote

Robert Gunckle

Janet Hathaway

Robert Hathaway

Janis Haworth

Barbara Hemmerly

Marlene Henry

Charles Hildebrand

Patricia Hufnagle

Patsy Hulse

Jane Kolp

Walter Lammers

Betty Lease

Donald Lease

Vanis Lephart

Alonzo McCool

William McCullough

Howard Marshall

Edward Martino

Gene Meyer

The class play, "Love Your Neighbor," was presented March 20 and 21. This farce comedy was directed by Miss Deeter. When one of the members of the cast became ill on the eve of the first performance Miss Deeter very ably took the part.

The pavilion in the city park was decorated and became the scene for the formal dance that climaxed the school year. It was held May 26 with Harry "Jack" Walton and his orchestra.

"Dost thou love life? Then do not squander time for that is the stuff life is made of."—Franklin.

Rozilla Miller | Rose Mowery | Nancy Nealeigh | Rosemary Neff | Ann Netzley

Betty Oberer | Dorotha O'Brien | Patrick O'Brien | Norma Oliver | Marilyn Pequignot

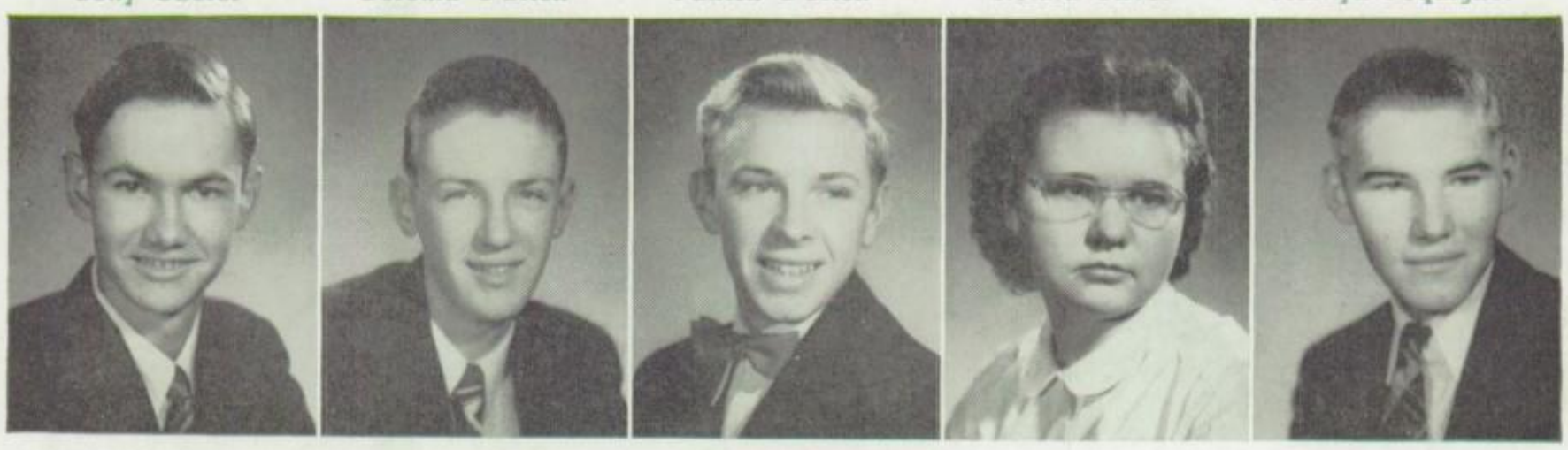

Ray Phillips | Harvey Pierce | John Powell | Nancy Powell | Lloyd Prasuhn

Leila Reed | Charles Rentz | Doris Rhoades | Ned Rhoades | Charles Richardson

In the usual opening assembly in the Memorial hall in September 1947 the seniors suddenly realized they were on the "last lap"—their fourth and final year in high school.

The class organized last fall for the first time with elections based on party competition. Jim Canan triumphed as president with Shirley Stebbins, vice-president; Vanis Lephart, secretary-treasurer and Ted Grote, reporter. Mr. Phelps was appointed class adviser.

"Our time is a very shadow that passeth away."—Solomon.

Richard Robbins

Donald Ross

Dolores Roth

Kathryn Sackett

Margaret Schafer

Doris Schmidt

Leona Shahan

Jo Ann Sharp

Phyllis Shook

Glenn Showalter

William Shroyer

Jack Sparklin

Marline Spille

Jean Staley

June Stoddard

Shirley Stebbins

George Swank

Norma Swank

Mary Tester

Mary Jean Thomas

After the election of the Annual staff the class began the traditional magazine drive to help raise money for the yearbook. Two outstanding records were made this year in this drive when one hundred per cent of the class registered sales and when the goal of twenty-five hundred dollars in sales was nearly gained. Additional funds for the yearbook were obtained through the sponsorship of the concession stands at the county basketball tournaments.

"Time goes you say? Ah no! Alas, Time stays, WE go."—Dobson.

Arlene Thwaits

Rodman Underwood

Eva Utz

Neva Utz

Carl Vantilburg

Jack Warner

Corelyn Warvel

Jean Warvel

Donald Weaver

Joanna Weaver

Alicia Weisenbarger

Patricia Wessling

Donald Wood

Mary Yoder

Shirley Younce

The Annual play, "Spring Fever," directed by Mr. Oliver was presented November 20 and 21.

The Senior class play, "Home Sweet Homicide," was produced by Mr. Corle on May 20 and 21.

At the conclusion of commencement exercises the class of '48 found it was TIME for them to leave G. H. S. and take their places in the outside world.

Left to right: Bill Dunlap, Amy Lou Snyder, Bill Townsend, Jo Ann Fenstermaker, Sue Ungericht.

The Junior Class

In its freshman year the class of '49 endured traditional initiation pranks and began the duty of electing class officers. Bill Hile was elected president; Dick Canan, vice-president; Sussanne Murphy, secretary; Jim Gray, treasurer and Jean Bayman, reporter. These officers with Miss Alexander, class adviser, presented "The Forty-Niners' Festival," a party based on the theme of the 1849 gold rush.

As sophomores the class again selected Bill Hile to lead them. The other officers were: Eddie Whitmore, vice-president; Rita Ottman, secretary-treasurer and Jean Bayman, reporter. Mr. Stoltz was chosen class adviser.

This year Bill Dunlap triumphed as class president with Bill Townsend, vice-president; Sue Ungericht, secretary; Jo Ann Fenstermaker, treasurer and Amy Lou Snyder, reporter. Miss Boyer was appointed class adviser.

The class play was directed by Miss Deeter. The Junior-Senior prom climaxed the year on May 24.

Juniors

Above—BOTTOM ROW (left to right): Jane Cole, Helen Louise Blanchard, Carolyn Case, Edith Cornell, Pauline Dunn, Mary Ann Caupp, Peggy Abernathy, Jean Cole.

SECOND ROW: Janet Eliker, Sallie Eidson, Betty Lou Anthony, Mary Arnett, Miriam Coppess, Onda Faye Brock, Wilma Etter, Jean Bayman, Donna Falknor.

TOP ROW: Dick Bolyard, Dick Canan, Willie Dunlap, Ted Baker, Jack Berner, Gary Crumrine, Roger Beatty, Bob Ashman, Duane Allread, Dick Delaplane, Richard Batten.

Below—BOTTOM ROW (left to right): Jeanette Goubeaux, Irene Funk, Jo Ann Fenstermaker, Helen Jane Hershey, Carolyn Jefferis, Nola Hartzell, Ruth Hangen, Jean Hobson, Margaret Harter, Jane Kraus, Ruby Fourman, Pat Kreider.

TOP ROW: Virgil Hardy, Glen Gessler, Jimmy Gray, Keith Keesy, Bill Hile, Bob Hahn, Dave Hunt, Roger Garrett, Victor Hauberg, Dick Harless, Roger Howell, Cebert Flory, Dick Fisher, Jim Heaton, Lawrence Kruckeberg, Jr.

Juniors

Above—BOTTOM ROW (left to right): Sussanne Murphy, Marilyn Riegle, Evelyn Seman.

SECOND ROW: Betty Lou Rose, Mary Margaret Murphy, Grace Oakley, Mary Lou Rolfe, Ruth Oda, Janice Rismiller, Joan Ross.

THIRD ROW: Ann McFarland, Rita Ottman, Donna Ross, Adelyn Reed, Ann Nealeigh, Geneva Pittman, Anna McGreevey, Dick Rentz.

TOP ROW: Jack Murdock, Bill Lucas, Jim Lloyd, Jack Ridings, Norman Rhotehamel, Bud Phelps, Tom O'Brien, Walter Neal, Bob Rentz, Richard Riegle.

Below—BOTTOM ROW (left to right): Charles Shroyer, Gene Young, Ray Wiebusch.

SECOND ROW: Larry Wheeler, Delores Schlosser, Laura Wysong, Brodtie Thoroman, Sue Ungericht.

THIRD ROW: Jack Shultz, Bob Steele, Jack Sharp, Bill Townsend, Gladys Tester, Mary Van Scoyk, Suzanne Smith, Patty Yates, Pauline Smith, Janis Van Dyke.

TOP ROW: Duane Sanders, Dave Wideman, Ed Whitmore, Keith Timmons, Ardyce Vannoy, Amy Lou Snyder.

Left to right: Jack Stevick, Jerry Orrison, Jack Weybright, Don Ditmer.

The Sophomore Class

As freshmen entering their first year in senior high school, the class elected the following to fill the offices for group leadership: Jack Weybright, president; Marilyn Stocker, vice-president; Martha Bowman, secretary; Jim Ungericht, treasurer and Bob Dwyer, reporter. Mr. Swope was chosen class adviser.

In January the "Peppermint Party" was held in the cafeteria and in the spring there was a class picnic. In order to swell the treasury, the freshmen worked at the Glen Karn cannery.

During the first six weeks of the 1947-48 school year the class again organized and this time elected all boys to lead them as sophomores. Those chosen were Don Ditmer, president; Jack Weybright, vice-president; Jack Stevick, secretary; Jerry Orrison, treasurer and Bob Goodrich, reporter.

The social event of the year was a class party held in the high school gym in May.

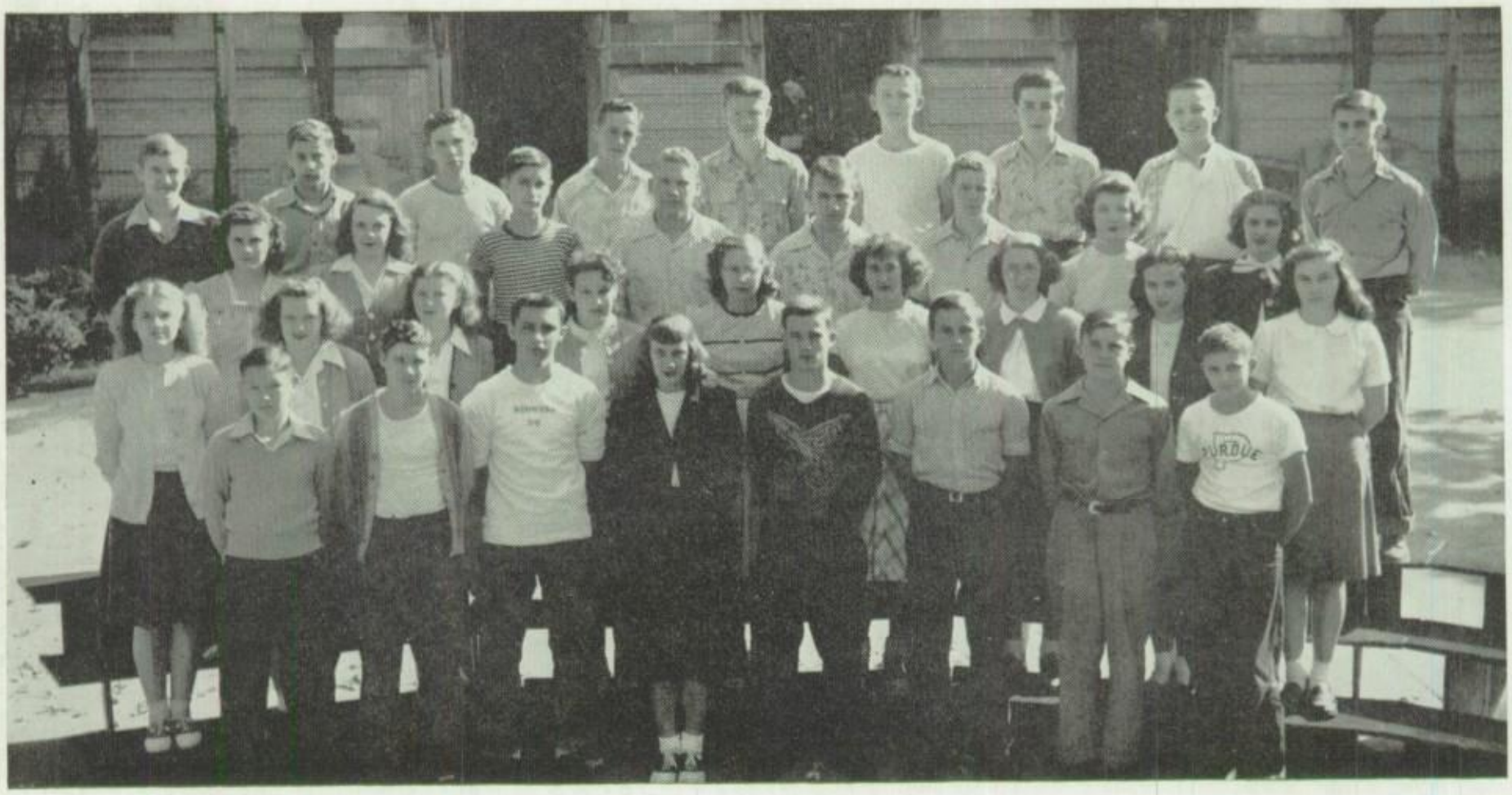

Sophomores

Above—BOTTOM ROW (left to right): Jimmy Beisner, Dale Bromegem, Tom Bidwell, Martha Bowman, John Caron, Lynn Blocher, John Boner, Bob Coppess.

SECOND ROW: Gletha Mae Bolinger, Helen Crawford, Barbara Deardoff, Luella Braun, Jo Ann Denniston, Mary Ellen Brown, Jean Brumbaugh, Virginia Diltz, Betty Ditmer.

THIRD ROW: Donna Jean Anthony, Barbara Bowman, Jay Diller, Paul Burke, Bob Altick, Dick Brewer, Kay Brewer, Kay Deeter.

TOP ROW: Leroy Bowers, Don Ditmer, Bill Clapper, Bill Bradley, Bob Baldschun, Gabe Campbell, Carl Albrecht, Gary Driscoll, Dale Cox.

Below—BOTTOM ROW (left to right): Marcelle Gibson, Lois Fourman, Bertha Grant, Jean Harney, Gladys Garland, Barbara Feltman, Maureen Hemmerly, Barbara Durr, Anne Gamble, Olive Jackson, Margaret Grote.

SECOND ROW: Dick Eller, Jack Frankman, Bob Dwyer, Don Gilbert, Bill Fry, Arthur Garrett, Guy Glunt, Don Ditmer, Thomas Everett, Bobby Jones, Junior Haren, Bill Howell, Bob Goodrich, Dick Engelken.

TOP ROW: Margy Hannan, Donna Hawes, Phyllis Hufnagle, Pat Gerhartz, Pat Eisler, Mary Hoffman, Doris Falknor, Brooke Douglas, Joan Henry, Vivian Eubank, Margaret Henning, Wilma Howell, Susan Hole.

Sophomores

Above—BOTTOM ROW (left to right): Janice Knick, Barbara Miller, Patsy Logan, Delores Pfeiffer, Virginia Oliver, Marilee Netzley, Marlene Oehrtman, Kay Lephart, Regina Letner, Mary Carolyn Miller.

SECOND ROW: Dale Rapp, Charles Lewis, Dick Kepner, Jerry Orrison, Dan Overholser, Leroy Lennen, Ted Mong, Fred Pickett, Harold McConnell, Jim McClurg, Joe Patty.

TOP ROW: Thelma Mowery, Ellowene Kreider, Marcia McClure, Jane Niederkorn, Delores Prasuhn, Jim Patton, Marvin McCabe, Charlotte Landis, Donna Loy, Jane McFarland, Betty Puterbaugh, Delores Peden.

Below—BOTTOM ROW (left to right): Martha Runner, Janice Wasson, Esther Thwaits, Pat Thompson, Nina Smith, Barbara Schmalenberger, Anna Royer, Lee Schmidt.

SECOND ROW: Theodore Williams, Don Whittaker, Jim Ungericht, Ray Vanatta, Paul Knick, Jack Weybright, David Runkle, Jim Vickroy, Jack Runner, Dan Smith.

TOP ROW: Phyllis Rhoades, Betty White, Alma Swabb, Lois Jean Thwaits, Shirley Townsend, Marie Willis, Ella May Thomas, Marilyn Stocker, Georgilee Stoner, Jane Schmalenberger, Kathleen Rismiller, Eleanor Shahan, Phyllis Rodgers.

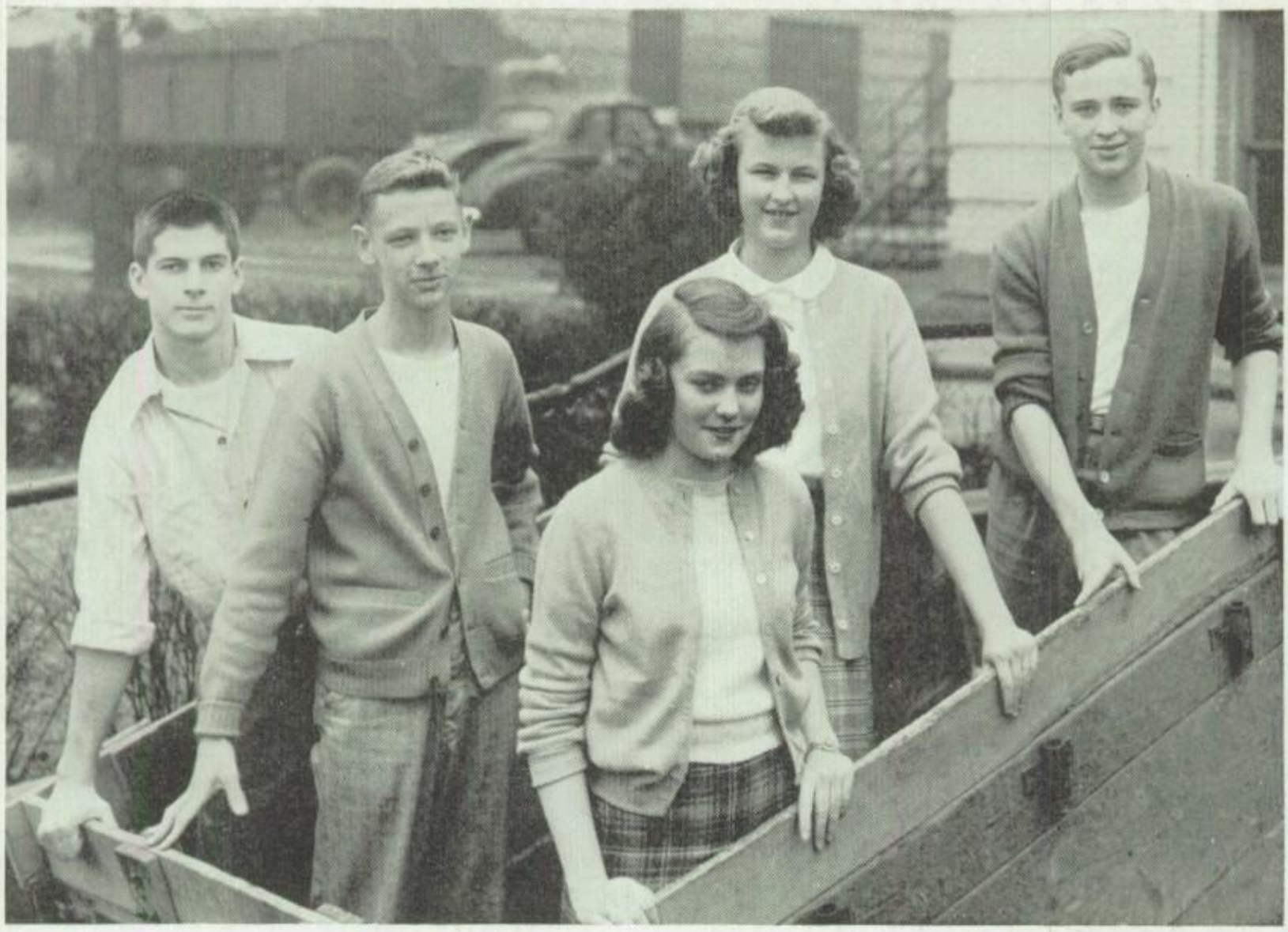

Left to right: Bob Pequignot, Orville Canan, Gretchen Spidel, Mary Jo Bayman, Dave Burris.

The Freshman Class

The class of 1951 had a good beginning for its high school days when it was privileged to organize for the first time in the seventh grade. The officers elected were Gretchen Spidel, president; Jim Shockney, vice-president; Irene Beaty, secretary; Mary Jo Bayman, treasurer and Dick Goodrich, reporter.

That year also a Valentine's Day party was held February 14.

While in the eighth grade the class collected substantial articles to send to the needy children of Europe. A class party, "The Eight Ball" was held May 2. Officers were not elected that year.

As freshmen the following were elected to lead the class: Mary Jo Bayman, president; Orville Canan, vice-president; Bob Pequignot, secretary; Dave Burris, treasurer and Gretchen Spidel, reporter.

This first year in senior high school was celebrated with a party on April 2 called "Fools' Follies."

Freshmen

Above—BOTTOM ROW (left to right): Ronnie Alexander, Farrell Beisner, Jim Blocher, Richard Davis, Andy Arnett, Harvey Caupp, Dean Bennett, Billy Boltin, Gene Buchy.

SECOND ROW: Marcille Case, Doris Brand, Rowena Burke, Joan Dininger, Doreen Cook, Mona Eikenberry, Patty Enochs, Betty Enochs, Arelda Edger, Marilyn Earhart.

THIRD ROW: Dorothy Brand, Lois Dufur, Patty Clark, Ruth Baker, Sharon Coning, Mary Jo Bayman, Twila Beisner, Diane Evans, Jolene Cole, Lora Caupp.

TOP ROW: Douglas Cameron, John Cameron, Norman Deeter, Duane Brewer, Dave Burris, John Deardourff, Orville Canan, Charles Buchy, Lowell Batten, Emma Dunlap.

Below—BOTTOM ROW (left to right): Norma Garbig, Janet Garbig, Rita Gessler, Elizabeth Foureman, Marie Fitzwater, Mary Ann Hoblit, Virginia Foureman, Phyllis Howard, Joan Hershey, Barbara Hall.

SECOND ROW: Eugene Jessup, Herbert Hauberg, Jerry Folkerth, Dick Goodrich, Melvin Harless, Bill Garbig, Earl Jolley, John Marchal, Robert Hildebrand.

THIRD ROW: Janice Focht, Letitia Kincaid, Kathleen Gauvoy, Doris Hofacker, Joyce Holzapfel, Marianna Heaton, Mary Fletcher, Dolly Faulkner, Mary Field, Nancy Garrett, Lois Fair.

TOP ROW: Oliver Flory, Dan Goubeaux, Dale Hemmelgarn, Paul King, Keith Gaines, Jim Hufnagle, Joe Jefferis, "Sonny" Gatchell, Robert Farmer, Ray Gunckle.

Freshmen

Above—BOTTOM ROW (left to right): Robert Petry, Charlie Peck, Jimmy Murphy, Gene Pequignot, John Manix, Joe Mannix, Rex Letner, Dick Oda, Walter Netzley, Ralph Lewis.

SECOND ROW: Janice Krick, Marilyn Myers, Barbara Owens, Priscilla Martin, Janet Mullenix, Norma Magill, Dorothy Kruckeberg, Betty Neff, Ardeth Kruckeberg.

THIRD ROW: Dorothy Peden, Kay Lowder, Diane Martin, Jane Lambertson, Peggy O'Brien, Jacqueline Kosier, Delores Matchett, Vera Lennen, Vada Lennen, Eva Nell Pepple, Betty Koons.

TOP ROW: Bob Murphy, Paul Neiswonger, Jimmy Passon, Franklin Kosier, Bob Pequignot, Bob Mattix, Bill Miller.

Below—BOTTOM ROW (left to right): Phyllis Williamson, Helen Rose, Doris Steffen, Dottie Sue Thomas, Jean Runner, Martha Snyder, Wanda Sewell, Louise Shultz, Margie Wynn.

SECOND ROW: Dick Uhl, Ronnie Peters, Raymond Thompson, Dickie Smith, Junior Schultz, Bob Sandridge, Jimmie Shockney, Bob Petry, Dale Robbins, Marvin Thwaits.

THIRD ROW: Mary Jane Riegle, Rosalie Warner, Donna Wilt, Elsie Shahan, Donna Smith, Arlene Skidmore, Wilma Sayers, Gretchen Spidel, Pat Richardson, Peggy Trick.

TOP ROW: Charles Schafer, Joe Vannoy, Bill Warner, Jack Pence, Ronnie Wolters, Bill Sackett, Ronnie Rehmert, Gerald Sharp, Paul Pyle.

Left to right: Richard Timmons, Barbara Hittle, Sondra McVay, Jervis Thomas, Dick Frankman.

The Eighth Grade

In the school year of 1946-47 Mike Randall, as president, lead the seventh grade class. The other class officers were Marilyn Maxwell, vice-president; Carol Keesy, secretary; Barbara Hittle, treasurer and Sondra McVay, reporter.

As eighth graders the class was able to enjoy the annual "Eight Ball" party which was held on February 20. The arrival of spring was celebrated by means of a hayride. Throughout the year the class treasurer was swelled with money raised through the collection of sales tax stamps.

At the coronation ceremony held March 31 in which Mr. and Miss G. H. S. were crowned, Mike Randall was elected to represent the junior high boys as an attendant in the court of honor.

This year's class officers were: Richard Timmons, president; Jervis Thomas, vice-president; Sondra McVay, secretary; Barbara Hittle, treasurer and Dick Frankman, reporter.

Eighth Graders

Above—BOTTOM ROW (left to right): "Corky" Bowers, Bob Caupp, David Albrecht, Jerry Burrow, Fred Bailey, Roger Dunn, Dick Frankman.

SECOND ROW: Doris Bertram, Ann Emerick, Donna Floyd, Joan Ford, Norma Calvert, Lois Cameron, Marcia Alley, Kay Birt, Nelda Crawford, Phyllis Bruner.

TOP ROW: Roger Black, Louis Etter, Jack Dunn, Paul Bailey, Richard Brown, Gordon Beanblossom, Bob Calderwood.

Below—BOTTOM ROW (left to right): Bobby Gangwer, Jack Gray, Lauren Kludy, Gary Kennard, Junior Lee, Jay Laughtman, John Jones, Paul Girbert, Vic Irelan.

SECOND ROW: Patty Hathaway, Mary McCormick, Carol Keesy, Barbara Hole, Marjorie Hiegle, Frances Martin, Jean Keever, Phyllis Jenkinson.

TOP ROW: Janet Grice, Doris Hughes, Sam Williams, Lowell Lantz, Bob Lecklider, Bob Lease, Kenneth Marklin, Paul Hershey, Donna Kruckeberg, Barbara Hittle.

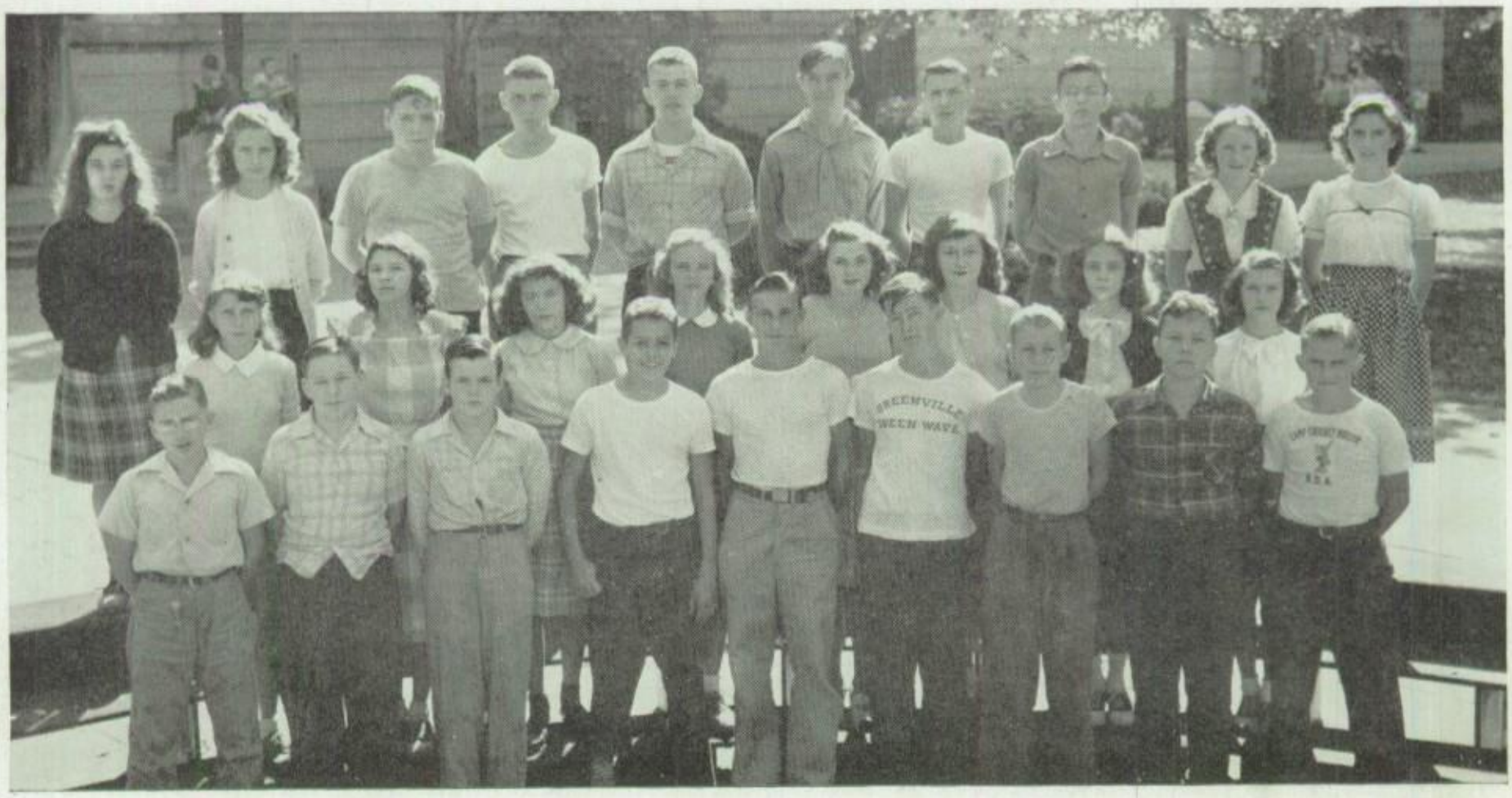

Eighth Graders

Above—BOTTOM ROW (left to right): John Max, Jerry Passon, Laurence Pittman, Pete Menke, Charles Miller, Mike Randall.

SECOND ROW: Mary Lou Myers, Betty McNutt, Carol Puterbaugh, Marilyn Maxwell, Byrdene Pretzman.

THIRD ROW: Janet Miller, Sondra McVay, Pauline Royer, Patricia McCoy, Julia Riegle, Margaret Rodgers.

TOP ROW: Marvin Schmidt, Jerry McCool, Carrie Orrison, Harry Rolfe, Jerry Schmalenberger.

Below—BOTTOM ROW (left to right): Chester Wirrig, Jervis Thomas, Jim Townsend, Jay Voke, Tom Troxell, Duane Wolf, William Wolford.

SECOND ROW: Joanna Smith, Myra Sue Taylor, Jim Warren, Sheila Sparks, Clayton Statler, Jim Zirkle, Jerry Snyder, Mary Unger, Dorothy Wright.

TOP ROW: Kermit Wolf, Herman Wirrig, Brooke Stickle, David Staley, Jim Weybright, Charles Young, Ronald Swarthout, Charles Williams, Richard Timmons.

Clockwise: Bill Browne, Bob Hufnagle, Jim Schmidt, Barbara Boyer, Jim McVay.

The Seventh Grade

In November 1947 the seventh grade organized with the election of officers. The ballots revealed Jim Schmidt as president; Bob Hufnagle, vice-president; Barbara Boyer, secretary; Jim McVay, treasurer and Bill Browne, reporter. Mrs. Ralph Raach was appointed class adviser.

Each of the four class sections also organized as clubs, choosing names and electing officers. Much of the class business, as well as informative programs, was carried out through these sectional clubs.

When the king and queen of Greenville high school were crowned on March 31, the seventh grade was proud to have one of its members, Sally Hole, included in the court of honor.

The social highlight of the year was the class party, "April Showers," held in the cafeteria in April. April also included another exciting event, the WHIO spelling contest, which took place in Dayton April 10.

Seventh Graders

Above—BOTTOM ROW (left to right): Jay Jerry Cassel, Billy Booker, Ray Austerman, Dale Bennett, Larry Carnahan, David Brumbaugh, Jimmy Cole, Bill Browne.

SECOND ROW: Shirley Brandon, Patsy Byers, Joan Dynes, Joyce Denniston, Karen Batten, Jo Ann Cothran, Dorletta Fensler, Barbara Christian, Koneta Fremd, Rita Bean, Barbara Garvey, Joan Garbig.

TOP ROW: Dee Case, Dick Brooks, David Clark, Byrum Green, Bob Clark, Bob Arnett, Ronald Anderson, Bob Allread, Max Brown, Kenny Bailey, Bob Buchy.

Below—BOTTOM ROW (left to right): David Feltman, Larry Eyler, Bob Hufnagle, John Kiser, Bob Gaines, Leonard Crawford, Raymond Deeter.

SECOND ROW: Carol Holzapfel, June Grimes, Jane Hufnagle, Sally Hole, Darlene Gribler, Delores Grice, Becky Jones, Mary Ann Judy, Shirley Hall, Phyllis Hatfield, Joan Hobson, Jane Holzapfel.

TOP ROW: Paul Kemme, Ronny Eikenberry, Tom Haworth, Dick Garvey, Eddie Hauck, Frank Focht, Bill Covault, Bill Hofacker, Wallace Klackner, Delbert Davidson, Jerry Holzfaster.

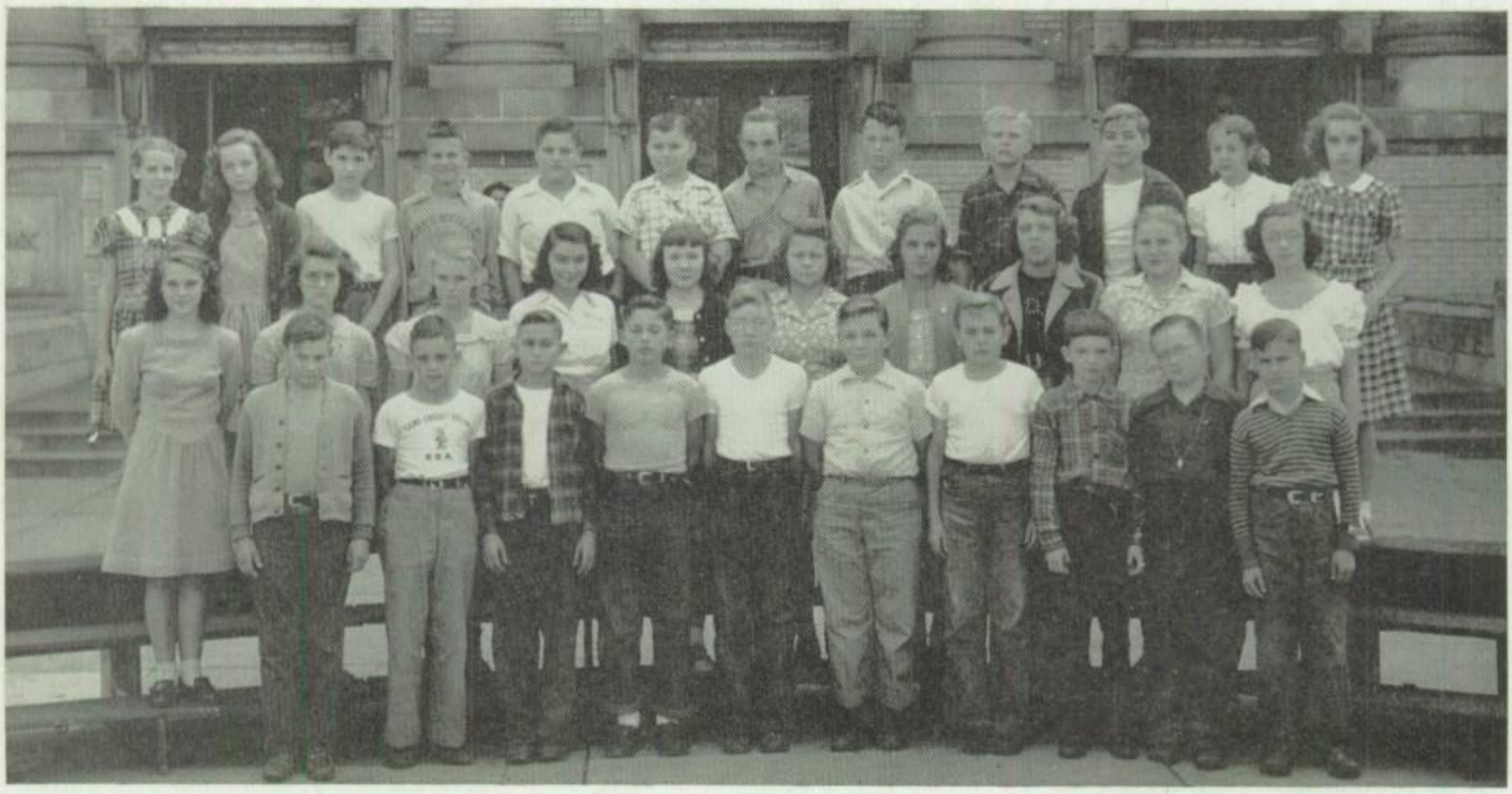

Seventh Graders

Above—BOTTOM ROW (left to right): Chester Oliver, Bill Murphy, John Noggle, Gene North, Lloyd Meyers, Abraham Lincoln, Orlie McCool, Donald Sechler, Bobby McVay, Arthur Maurer.

SECOND ROW: Nola Middleton, Joyce Seman, Marilyn Runkle, Roberta Ottman, Jerie McFarland, Carolyn Mowery, Janice Michael, Doris Kepner, Margaret Rodgers, Nancy Livingston.

TOP ROW: Shiela O'Brien, Shirley Mullenix, Joyce Long, Dick Miller, Billy Michael, Jim McVay, Harry Meade, Larry Patton, Charles Schinke, Jim Schmidt, Fern Shroder, Jane Van Dyke.

Below—BOTTOM ROW: (left to right): John Suter, Tim Wehrley, Larry Teaford, Ronnie Thompson, Craig Willis, Tim Whitmore, George Spidel, Dwight Williamson, Bill Shreves, Jim Thomas.

SECOND ROW: Helen Wintrow, Jeannette Unger, Virginia Wehrkamp, Rolla Vandergriff, Nancy Warner, Norma Weaver, Elizabeth Stonerock, Carol Wright, Ann Williams, Dianne Steinhilber, Mary Ann Shroyer, Norma Townsend.

TOP ROW: June Wise, Beverly Stump, Paul Statler, Joe Williams, Ellis Smith, Keith Smith, Harry Yingst, Dan Younker, Tom Staley, Bob Slonaker, Patty Stump, Alberta Williams.

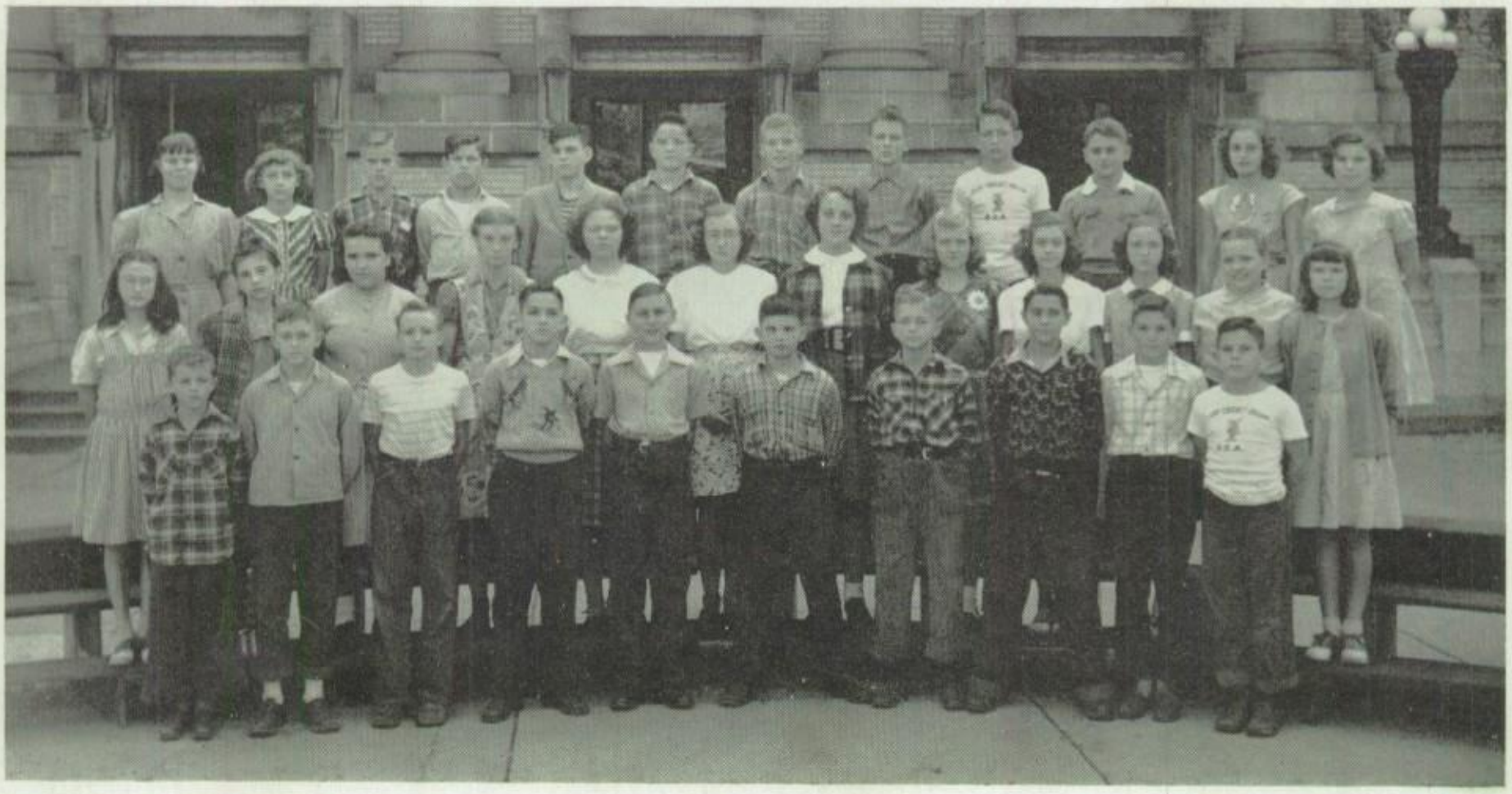

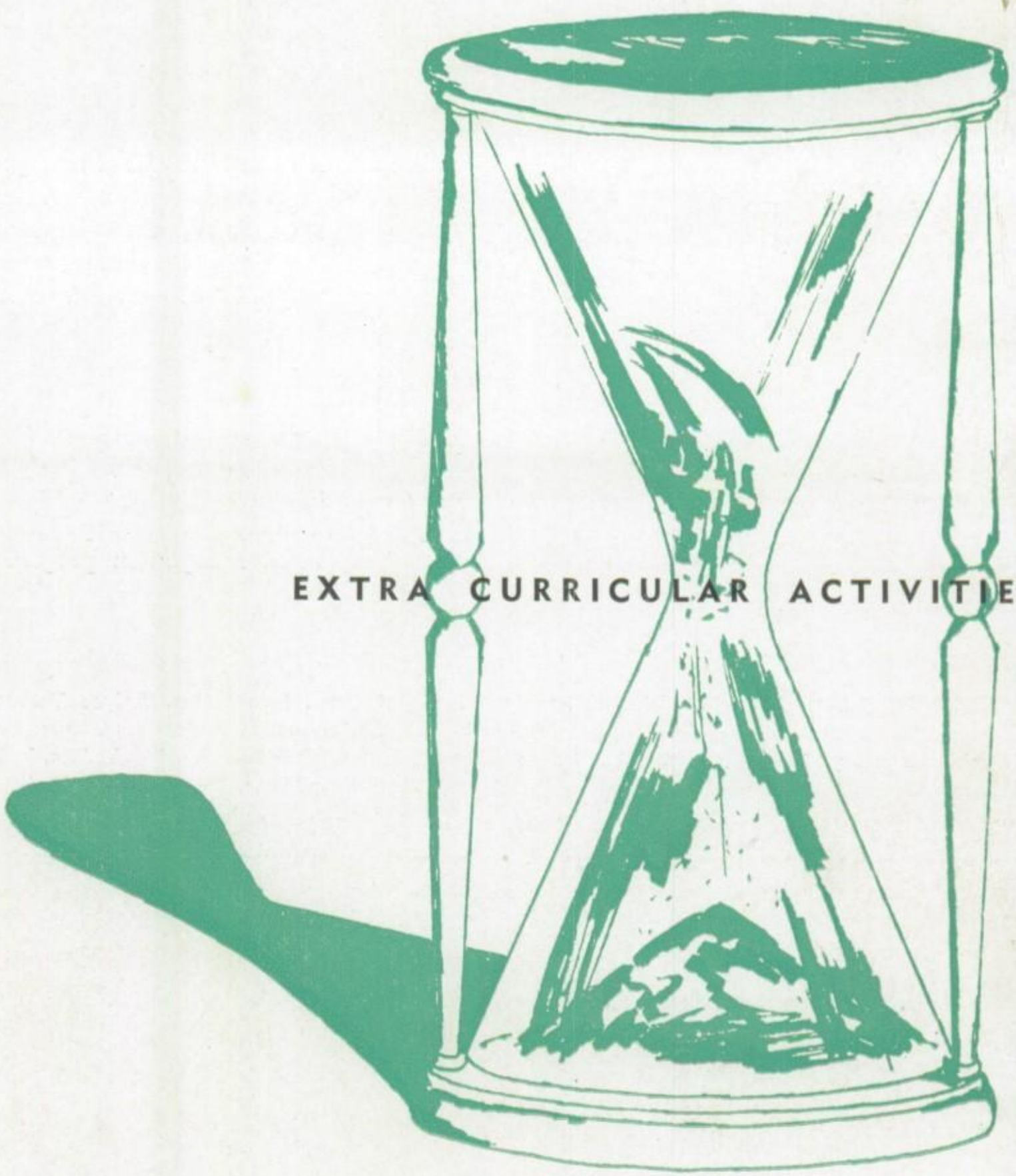

EXTRA CURRICULAR ACTIVITIES

"Time is the one thing we possess. Our success depends upon the use of our time, and its by-product, the odd moment."—Hubbard's Scrapbook.

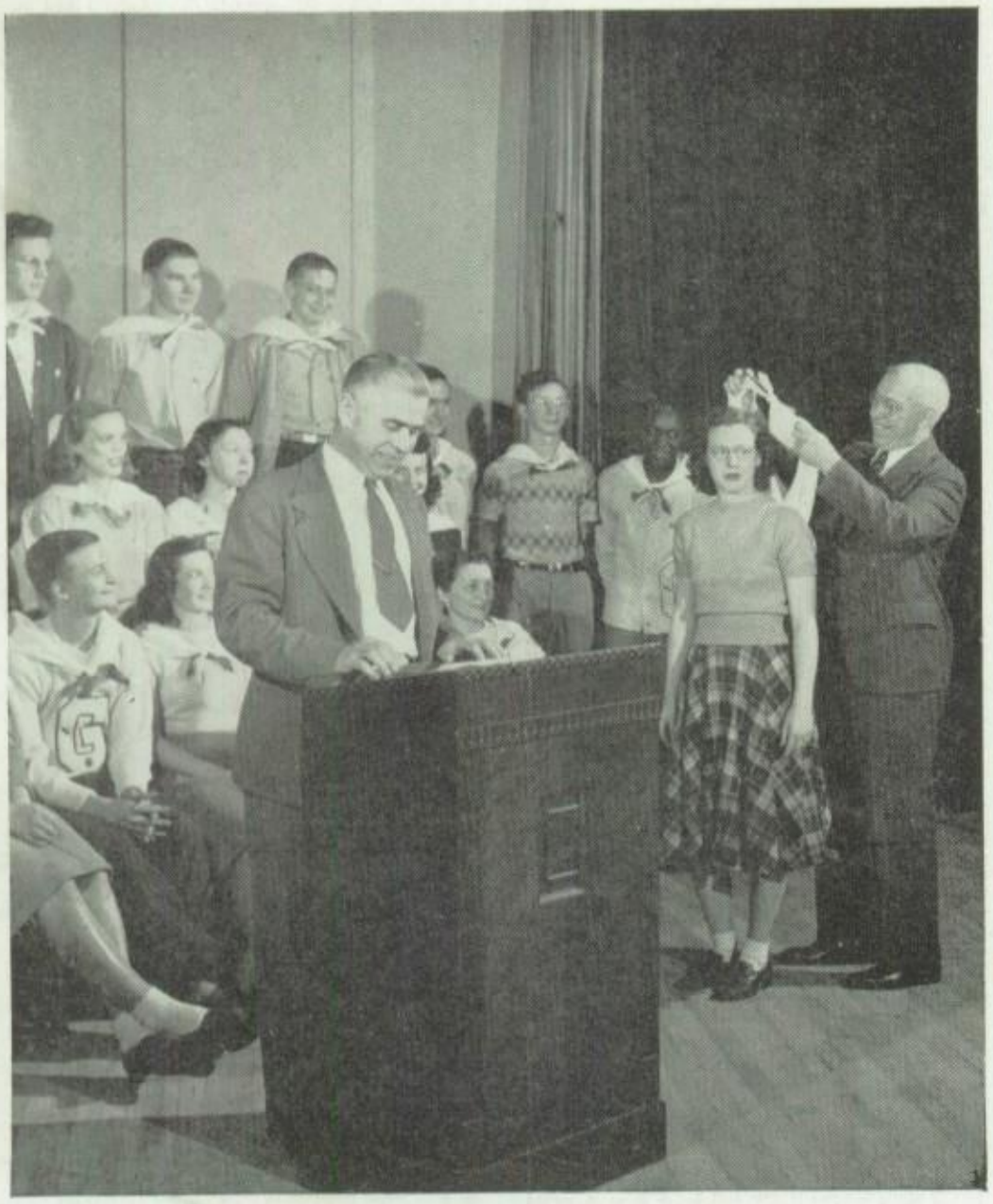

National Honor Society

Each year juniors and seniors are initiated into the National Honor Society.

The students to be so honored are selected by the faculty for the following merits: scholarship, leadership, service to school and community and character. The student must rank scholastically in the upper fourth of his class.

The candidates are escorted by members of the faculty to the stage where Superintendent C. L. Bailey places the National Honor Society cowls on the shoulders of the new members. Principal Paul C. Warner then presents them with the club pin. Parents of the students "tapped" are invited to witness the ceremony.

Throughout the service Miss Hill plays the "Green and White" on the organ.

Mr. Robert Wilkinson of Van Wert, a former Ohio legislator, was the guest speaker for this year's ceremony. His topic, "Success," was very fitting for this achievement recognition program.

BOTTOM ROW (left to right): Jack Warner, Lorna Crawford, Gene Best, Mary Jean Thomas, John Brumbaugh, Mary Yoder, Jack Brandt, Arlene Fourman.

SECOND ROW: Marline Spille, Jean Warvel, Donna Falknor, Jean Staley, Ardyce Vannoy, Pat Hufnagle, Carolyn Jefferis, Rita Ottman, Vanis Lephart.

TOP ROW: Bill Dunlap, Ray Phillips, Jack Carpenter, Harvey Pierce, Charles Rentz, Lloyd Prasuhn, John Corwin.

Ushers

BOTTOM ROW—(left to right): Barbara Hemmerly, Mary Yoder, Rozilla Miller.

SECOND ROW: Margie Amato, Arlene Fourman, Margaret Schafer, Lorna Crawford, Joanna Weaver.

TOP ROW: Joan Baker, Marline Spille, Mary Jean Thomas, Arlene Thwaits, Pat Hufnagle.

THE purpose of the ushers of Greenville high school is to conduct people to their reserved seats at such public performances as plays, concerts and other functions conducted in the Memorial hall.

The first group was formed in 1912 and consisted of boys. Since that time, however, girls have been given the honor of serving the school in this manner.

The ushers are a group composed of the thirteen girls having the highest scholastic standings in their class at the end of their third year in high school. These girls begin their term as ushers by serving at baccalaureate and commencement exercises at the end of their junior year. They in turn are replaced just before their graduation ceremonies begin.

Above (left to right): Martha Bowman, Kay Lephart, Bill Fry, Helen Louise Blanchard, Carolyn Jefferis.

THE Sodalitas Latina (Latin Society) of Greenville high school was revived in 1946 after a lapse of eleven years. Membership in the club is open to all students who have successfully completed one year of Latin. Also, any Latin I student who has maintained an A or B average for the first semester is invited to join the Sodalitas Latina for the remainder of the year.

Among the activities of the club is an annual banquet, open to the public, held in observance of Ohio Latin week. During the basketball season the "Romans" sponsor two check rooms.

The purpose of the organization is to promote interest in the Latin department of the high school.

The officers for this year were Carolyn Jefferis, president; Kay Lephart, vice-president; Helen Louise Blanchard, secretary-treasurer and Martha Bowman, reporter. Miss Etter, Latin instructor, served as club adviser.

Below BOTTOM ROW (left to right): Kay Lephart, Regina Letner, Martha Bowman, Bill Fry, Mona Eikenberry, Arlene Skidmore, Jane Lambertson, Dottie Sue Thomas.
SECOND ROW: Margie Amato, Joanna Weaver, Helen Louise Blanchard, Donna Ross, Doris Falknor, Mary Murphy, Barbara Feltman, Miss Etter.
TOP ROW: Carolyn Jefferis, Amy Lou Snyder, Arthur Garrett, Bill Albrecht, Junior Haren, Marie Willis, Donna Mae Loy.

"Tempus Fugit"
(Time Flies)

THE German club of Greenville high school was originated as the Schiller Verein before 1918 under Professor Frederick Roehm. It was discontinued during both world wars and was reorganized in the fall of 1947 under the supervision of Mr. Oliver, present G. H. S. German instructor.

The club aims are: to learn of and appreciate the contributions of Germany to the world especially in the fields of music and science and to obtain more practice in spoken German by giving plays, singing and conducting parliamentary drill in German.

Only second year students are admitted to the club. Officers are elected each semester and those serving the first half of the year were: Jim Patton, president; Jack Weybright, vice-president; Kay Deeter, secretary-treasurer and Pat Gerhartz, reporter.

Second semester officers were: Joan Baker, president; Jack Weybright, vice-president; Pat Eisler, secretary-treasurer and Bob Goodrich, reporter.

"Morgenstunde hat gold im munde."

(Time and tide wait for no man)

Above (left to right): Jim Patton, Joan Baker, Pat Eisler, Kay Deeter, Bob Goodrich, Pat Gerhartz, Jack Weybright, Barbara Schmalenberger.

Below, BOTTOM ROW (left to right): Ellowene Kreider, Margaret Grote, Barbara Schmalenberger, Joan Baker, Pat Gerhartz, Susan Hole, Pat Eisler, Kay Deeter, Shirley Townsend.

TOP ROW: Bob Coppess, Leroy Bowers, Lynn Blocher, Tom Bidwell, Jack Weybright, Leroy Lennen, Jim Patton, Bob Goodrich, David Runkle, Joe Patty.

Above (left to right): Rita Ottman, Vivian Eubanks, Marlene Oerhtman, Pat Hufnagle, Marlene Henry, Don Wood.

"No te apures; manana sera' otro dia"

(What's the rush? Tomorrow will be another day).

Any student who is taking or has completed second year Spanish may become a member of the Spanish club of Greenville high school. This organization, being founded in 1918, is the oldest in G. H. S.

The emblem of La Sociedad Castellana is a figure of a lion embossed on the face of a Spanish castle.

The purposes of the club are to learn about the customs of Spanish speaking people and to popularize the study of Spanish in this country.

The year's project is collecting sales tax stamps to finance the purchasing of records, song books and other books.

The social events are the banquet at which Spanish foods are served and the picnic at the end of the year.

1947-48 officers were Rita Ottman, president; Marlene Henry, vice-president; Pat Hufnagle, secretary; Marlene Oehrtman, treasurer and Vivian Eubanks, reporter. Mr. Ottman was club advisor.

Below, BOTTOM ROW (left to right): Rozilla Miller, Marlene Oerhtman, Vivian Eubanks, Rita Ottman, Marlene Henry, Pat Hugnagle, Rose Mowery.

SECOND ROW: Anna Royer, Helen Crawford, Margaret Henning, Alma Swabb, Evelyn Seman, Suzanne Groendyke, Phyllis Hufnagle, Jane McFarland, Mary Carolyn Miller.

THIRD ROW: Betty Leas, Virginia Oliver, Norma Oliver, June Stoddard, Ella Mae Thomas, Joan Henry, Shirley Younce, Arlene Thwaits, Marilyn Riegle, Barbara Miller, Mr. Ottman.

TOP ROW: Mary Yoder, Keith Keesy, Richard Riegle, Jim Heaton, Jay Diller, Bobby Jones, Duane Allread, Dick Brewer, John Caron, Corelyn Warvel.

FUTURE FARMERS OF AMERICA

The Future Farmers of America organization of Greenville high school was formed in 1929 and received its charter in November of that year. It is composed only of students enrolled in vocational agriculture.

The club has had several projects this year, one of them being a scrap drive through which money was raised to finance the annual parent and son night and the pest war prizes. This latter project, the pest war, is a means by which the boys may win prizes for eliminating various animals that are a menace to farm life.

Also, a basketball team composed of club members played various local teams and county F. F. A. school teams.

The cabinet members for this year were as follows: Walter Neal, president; Duane Gilbert, vice-president; Gene Young, secretary; Dale Cox, treasurer; E. J. Byram, reporter; Raymond Jay, sentinel, Don Ross, class adviser and Mr. Glunt, agriculture instructor, was club adviser.

Above (left to right): Raymond Jay, Don Ross, Duane Gilbert, Gene Young, Walter Neal, Dale Cox, Mr. Glunt, E. J. Byram.

Below—BOTTOM ROW (left to right): Gene Young, Walter Neal, E. J. Byram, Duane Gilbert, Dale Cox, Raymond Jay.

SECOND ROW: Richard Davis, Ronald Alexander, Lynn Blocher, Junior Thompson, Lawrence Kruckeberg, Lester Thwaits, Don Whittaker, Dale Robbins, Ralph Lewis, Jim Beisner, Bill Garbig, Joe Yoder, John Boner, Ray Gunckle, Jim Vickroy, Mr. Glunt.

THIRD ROW: Charles Schafer, Paul Knick, Bill Murphy, Charles Lewis, Duane Sanders, Oliver Flory, Richard Fisher, Dick Brewer, Dale Bromegem, Bill Boltin, Cebert Flory.

FOURTH ROW: Frank Kosier, Ronald Wolters, Glen Gessler, Virgil Hardy, Ted Williams, Ray VanAtta, Jack Berner, Ed Martino, Bob Hathaway, Norman Rhotehamel, Jack Sharp, Eugene Enicks, Richard Robbins, George Swank.

TOP ROW: Dean Bennett, Andy Arnett, Gerald Sharp, Ted Baker, Marvin McCabe, Bob O'Brien, Ted Mong, Don Ross, Gene Meyer, Bob Altic, Fred Pickett.

Above, BOTTOM ROW (left to right): Arlene Fourman, Rozilla Miller, Betty Lou Anthony.
SECOND ROW: Pat Hufnagle, Jane Schmalenberger, Janice Rismiller.
TOP ROW: Phyllis Rodgers, Leona Shahan, Kay Brewer, Ruth Oda, Anna McGreevey, Mary Van Scoyk.

Below, BOTTOM ROW (left to right): Barbara Hemmerly, Doris Boltin, Suzanne Smith, Pat Kreider, Phyllis Shook, Peggy Abernathy, Gladys Tester, Jeannette Goubeaux, Rose Mowery, Rozilla Miller, Arlene Fourman.
SECOND ROW: Ann Netzley, Rosemary Neff, Janet Hathaway, Irene Funk, Phyllis Beisner, Leona Shahan, Ann McFarland, Thelma Amspaugh, Betty Lou Rose, Doris Schmidt.

FUTURE HOMEMAKERS OF AMERICA

THE Greenville chapter of Future Homemakers of America is a member of both the state and national organizations. Membership is limited to those girls who are or have been enrolled in home economics.

The purposes of the F. H. A. are: to promote a growing appreciation of the joys and satisfaction of homemaking, to assume the responsibility of worthy home membership, to promote international good will, to practice democracy in home life, to develop qualities of leadership and cooperation in the community, to work toward good home and family life for all, to provide wholesome recreation and to further interest in home economics.

The programs and activities of the year were centered around the national theme, "Building Today for Tomorrow."

THIRD ROW: Mrs. Palmer, Grace Oakley, Jo Ann Sharp, Phyllis Boyer, Carolyn Case, Ruth Oda, Geneva Pittman, Betty Leas, Doris Rhoades, Pat Hugnagle.
TOP ROW: Joan Ross, Betty Lou Anthony, Janice Rismiller, Eva Utz, Neva Utz, Betty Oberer, Jean Hobson, Jean Brinley, Mary Van Scoyk, Pauline Dunn, Edith Cornell, Pat Hulse.

The members participated in the "World Christmas Festival" by sending gifts overseas. The social activities included a hayride, a roller skating party, a formal dance and the annual banquet which is always the high light of the year.

The club purchased thirty dollars worth of strip films for use in the school as well as in the home economics department. Club members sold refreshments for the Dunbar game, the proceeds of which went to the Band Booster association.

Pat Hufnagle served as president this past year. The other officers were Betty Lou Anthony, vice-president; Leona Shahan, secretary; Ruth Oda, assistant secretary; Phyllis Rodgers, treasurer; Rozilla Miller, parliamentarian; Jane Schmalenberger, assistant parliamentarian; Arlene Fourman, historian; Janice Rismiller, Anna McGreevey, reporters; Kay Brewer, song leader and Mary Van Scoyk, assistant song leader. Mrs. Palmer and Miss Creamer were the club's advisers.

"If time be heavy on your hands,
Are there no beggars at your gate,
Nor any poor about your lands?
Oh! teach the orphan-boy to read,
Or teach the orphan-girl to sew."

—Tennyson

BOTTOM ROW (left to right): Phyllis Williamson, Marjorie Winn, Mary Ann Hoblit, Janice Krick, Norma Garbig, Janet Garbig, Marcille Case, Helen Rose, Marilyn Earhart, Marie Fitzwater, Arelda Edger, Lee Schmidt, Esther Thwaits, Janice Wasson, Janice Knick, Olive Jackson, Martha Runner.
SECOND ROW: Wanda Sewell, Marilyn Myers, Doris Hofacker, Phyllis Howard, Virginia Foureman, Twila Beisner, Elizabeth Foureman, Rita Gessler, Dorothy Kruckeberg, Patsy Logan, Sharon Coning, Donna Wilt, Eva Pepple, Lois Fourman, Delores Pfeiffer, Ellen Jean Boyer, Thelma Mowery, Margy Hannan.
THIRD ROW: Jean Harney, Barbara Deardoff, Joan Dininger, Rosalie Warner, Donna Smith, Dorothy Peden, Dolly Faulkner, Barbara Bowman, Patty Thompson, Donna Hawes, Phyllis Rhoades, Lois Dufur, Nina Smith, Jo Ann Denniston, Donna Anthony, Barbara Durr, Betty Neff, Betty Puterbaugh, Delores Peden.
TOP ROW: Marcia McClure, Betty White, Kay Brewer, Ruth Baker, Jacqueline Kosier, Wilma Sayers, Phyllis Hufnagle, Jean Brumbaugh, Charlotte Landis, Jane Schmalenberger, Mary Fletcher, Jane Reigle, Mary Ellen Brown, Marilee Netzley.

Above (left to right): Bill Hile, June Stoddard, Lloyd Prasuhn, Tom O'Brien, Ned Rhoades.

FAUNA AND FLORA SOCIETY

In 1936 the Fauna and Flora society was established in Greenville high school under the guidance of Miss Deeter, biology instructor.

The outstanding project of this organization is the maintenance of an acre of ground situated on Mr. Warner's farm and donated by him to further the club's purpose of stimulating more school interest in the out-of-doors.

This year the society prepared the inner court of the high school building for the planting of grass and flowers, some of the latter being arranged to bloom in the form of "Fauna Flora, G. H. S."

The club also sponsored a dance, "Hearts in Harmony" following the Fairmont basketball game.

The officers for 1947-48 were Tom O'Brien, president; Lloyd Prasuhn, vice-president; Bill Hile, secretary; Ned Rhoades, treasurer and June Stoddard, reporter. Bill Dunlap, Thelma Mowery and Dale Cashman completed the cabinet.

Below, BOTTOM ROW (left to right): Jim Heaton, Jimmy Gray, Gary Crumrine, Duane Allread, Jack Warner, Jack Brandt, Jack Corle, Ned Rhoades, Jim Canan.

TOP ROW: Dale Bromegem, Regina Letner, Glen Gessler, June Stoddard, Leroy Lennen, Thelma Mowery, Georgilee Stoner, Jack Carpenter, John Black, Bill Dunlap, Lloyd Prasuhn, Tom O'Brien, Bob Hahn.

REPORTERS

The G. H. S. Advocate is produced by the REPORTERS' CLUB and appears weekly in the Greenville Daily Advocate. Every six weeks the G. H. S. Mirror is compiled and sold to the students.

The second semester staff, whose members were selected from those who worked during the first half-year, was composed of Marline Spille, editor; Jean Bayman, assistant editor; Ardyce Vannoy, associate editor; Rod Underwood, sports editor; Janice Rismiller, filler editor and Janet Eliker, exchange editor. The typists were Phyllis Beisner, Leona Shahan, Jo Ann Sharp and Rosemary Neff.

Upperclassmen reporters who rank scholastically in the upper third of their class, have done work worthy of recommendation of the local journalism instructor and have been accepted by the executive secretary of the QUILL AND SCROLL may become members of this national honor society. This organization is for high school journalists in the newspaper and yearbook fields.

Right above—G. H. S. ADVOCATE STAFF (left to right): Rod Underwood, Jean Bayman, Marline Spille, Ardyce Vannoy, Janice Rismiller, Janet Eliker, Leona Shahan, Mr. Oliver, Rosemary Neff, Jo Ann Sharp, Phyllis Beisner.

Right below—QUILL AND SCROLL (left to right): Mr. Oliver, Ardyce Vannoy, Marline Spille, Jean Bayman, Jack Warner.

Below—BOTTOM ROW (left to right): Dick Goodrich, Dick Frankman, Tom Troxell, Marilyn Maxwell, Martha Bowman, Marilyn Stocker, Pat Eisler, Georgilee Stoner, Betty Phillippi, Gretchen Spidel, Letitia Kincaid, Janice Focht.

SECOND ROW: Ardyce Vannoy, Janice Rismiller, Janet Eliker, Sallie Eidson, John Powell, Priscilla Martin, Janet Mullenix, Kathleen Gauvey, Pat Gerhartz, Jane Niederkorn, Doreen Cook, Shirley Ann Hall, Barbara Owens.

THIRD ROW: Jean Bayman, John Manix, John Brumbaugh, Ted Grote, Donna Bennett, June Stoddard, Diane Martin, Barbara Albright, Norma Swank, Darlene Gribler, Marline Spille, Sondra McVay, Sussanne Murphy.

TOP ROW: Bob Goodrich, Rod Underwood, Jack Corle, Gabe Campbell, Pat O'Brien, Jim Lloyd, Bill Fry, Jim Perry, Keith Keesy, Mr. Oliver.

HI-Y

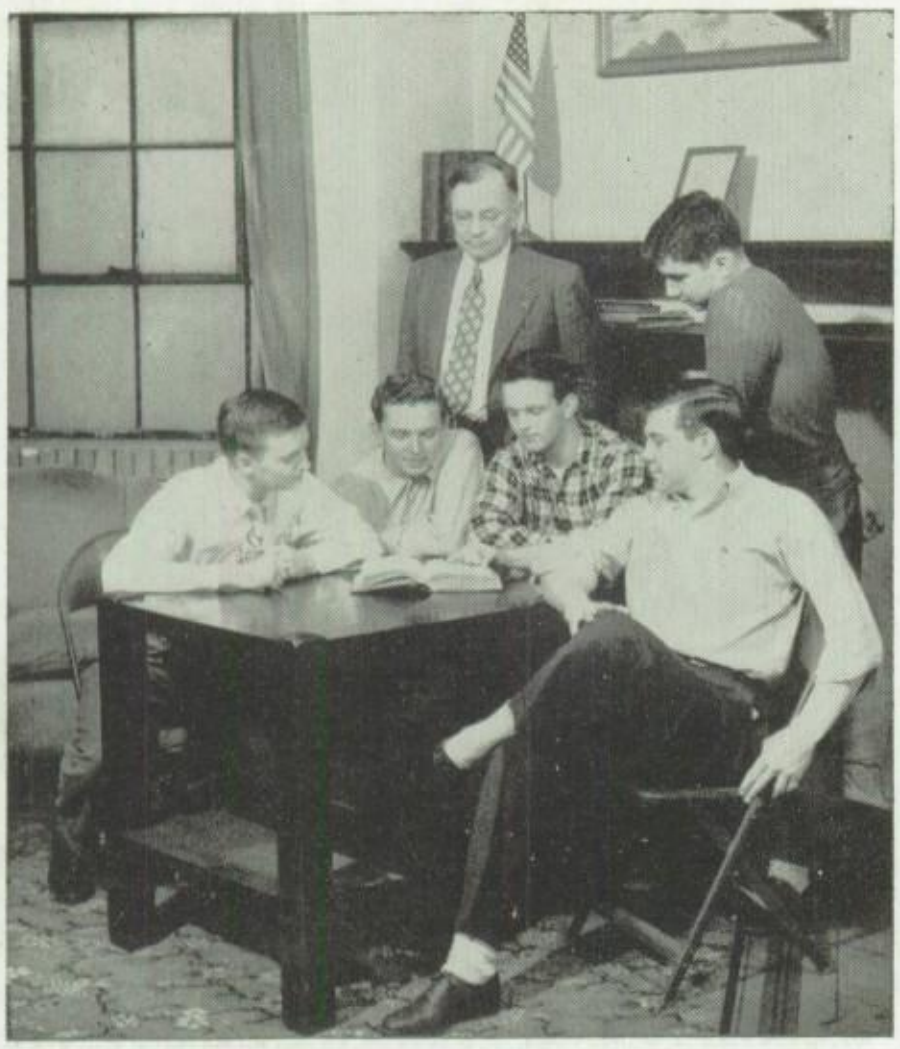

Above (left to right): John Brumbaugh, Ted Grote, Mr. Detling, Dick Faulkner, Ned Rhoades, Jack Brandt.

The National Hi-Y organization, which was established fifty-eight years ago, is a branch of the Young Men's Christian association. As Greenville is without a Y. M. C. A. group, the local Hi-Y functions entirely as a school activity. It strives to encourage its members to take an active part in worthy school and community affairs.

Each year the club sends two boys to the summer camp at Camp Nelson Dodd and sends representatives to district and state conferences.

During 1947-48 the Hi-Y furnished printed programs for home football and basketball contests and sold pencils on which were printed the athletic schedules.

On March 28 the club concurred with the local Y-Teens to present an Easter sunrise service.

Dick Faulkner served as president this year. The other officers were: Ned Rhoades, vice-president; John Brumbaugh, secretary; Jack Brandt, treasurer and Ted Grote, reporter. Mr. Detling was club adviser.

Below—BOTOM ROW (left to right): Jack Corle, Rod Underwood, Ned Rhoades, Bob Forney, Jim Canan, John Powell, John Brumbaugh.
SECOND ROW: John Corwin, Jim Lloyd, Ted Grote, Bill Fox, Dick Faulkner, Pat O'Brien.
TOP ROW: Harvey Dunlap, Bill Shroyer, Bob Hahn, "Sonny" Lammers, Jack Ridings, Bob Delaplane, Glenn Showalter, Jack Brandt, Charles Rentz, Don Leas, George Cokins, John Black, Carl Vantilburg.

HI-Y

BOTTOM ROW (left to right): Bob Coppess, Dick Eller, Dick Engelken, Duane Allread, Dick Canan, Bud Phelps, Bob Rentz, Jack Frankman, Jimmy Gray.

SECOND ROW: John Caron, Bill Hile, Tom Bidwell, Leroy Lennen, Bob Dwyer, Jack Shultz, Jay Diller, Lynn Blocher, Dick Brewer, Tom O'Brien, Gary Crumrine, Bill Fry, Bill Bradley.

TOP ROW: Ted Mong, Jim Perry, Gabe Campbell, Gary Driscoll, Dick Rentz, Bill Townsend, Dave Hunt, Bill Albrecht.

Y-Teens Officers

The Y-Teens, a branch of the Young Women's Christian Association, was formed to promote high school girls to offer service to the school and community.

The club is divided into groups, each of which is responsible for one meeting's program. The organization meets the fourth Thursday of each school month.

Annual club activities include an open-air Easter sunrise service conducted with the cooperation of the Greenville high school Hi-Y organization, a recognition service for new members and a senior farewell tea. This year the club also met several times with the Y. W. C. A. to conduct panel discussions.

Members of the 1947-48 cabinet were: Joan Baker, president; Ardyce Vannoy, vice-president; Nancy Boli, secretary; Lorna Crawford, treasurer; Sallie Eidson, reporter; Mary Tester, service chairman; Jean Staley, social chairman; Kay Deeter, publicity chairman; Carolyn Brown, music chairman; Janet Eliker, program chairman and Miss Day, club adviser.

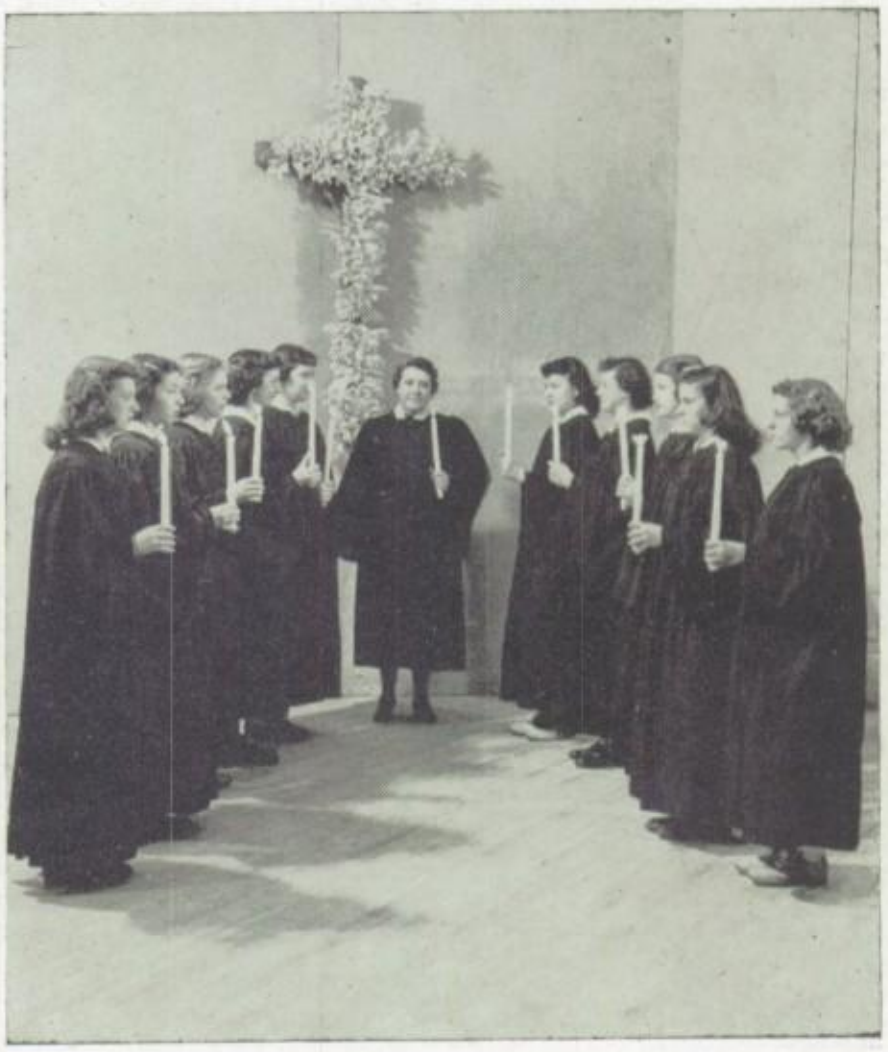

Left to right: Nancy Boli, Lorna Crawford, Mary Tester, Carolyn Brown, Jean Staley, Miss Day, Ardyce Vannoy, Joan Baker, Sallie Eidson, Janet Eliker, Kay Deeter.

Y-TEENS

Above—BOTTOM ROW (left to right): Suzanne Groendyke, Betty Oberer, Shirley Stebbins, Marjorie Blocher, Mary Tester, Nancy Boli, Rozilla Miller, Margaret Schafer, Vanis Lephart.

SECOND ROW: Marlene Henry, Arlene Thwaits, Dorotha O'Brien, Pat Wessling, Joan Weaver, Lorna Crawford, Margie Amato, Phyllis Bowman, Delores Roth.

TOP ROW: Rosemary Neff, Joan Baker, Jean Staley, Mary Jean Thomas, Kathryn Sackett, Barbara Albright, Norma Swank, Carolyn Brown, Marilyn Pequignot, Jane Kolp, Pat Hufnagle.

Below—BOTTOM ROW (left to right): Patty Yates, Mary Ann Caupp, Peggy Abernathy.

SECOND ROW: Janis Van Dyke, Donna Falknor, Jane Cole, Sue Ungericht.

THIRD ROW: Sussanne Murphy, Carolyn Jefferis, Gladys Tester, Jo Ann Fenstermaker, Onda Faye Brock, Janet Eliker, Brodtie Thoroman.

TOP ROW: Adelyn Reed, Ruth Hangen, Sallie Eidson, Amy Lou Snyder, Ardyce Vannoy.

Y-TEENS

Above—BOTTOM ROW (left to right): Martha Runner, Kay Lephart, Regina Letner, Barbara Feltman, Margaret Grote, Barbara Durr, Lee Schmidt, Maureen Hemmerly.

SECOND ROW: Helen Crawford, Doris Falknor, Kay Brewer, Kay Deeter, Pat Eisler, Martha Bowman, Susan Hole, Brooke Douglas.

THIRD ROW: Phyllis Rodgers, Anna Mae Royer, Marlene Oehrtman, Ellowene Kreider, Thelma Mowery, Phyllis Hufnagle, Georgilee Stoner, Barbara Schmalenberger, Barbara Bowman.

TOP ROW: Eleanor Shahan, Charlotte Landis, Marie Willis, Marilyn Stocker, Jane Niederkorn, Mary Ellen Brown, Pat Gerhartz, Jane Schmalenberger, Kathleen Rismiller, Delores Prasuhn.

Below—BOTTOM ROW (left to right): Martha Snyder, Joyce Holzapfel, Dottie Sue Thomas, Norma McGill, Peggy Trick, Joline Cole, Phyllis Howard, Barbara Hall, Doris Steffen, Emma Dunlap, Joan Hershey.

SECOND ROW: Marilyn Myers, Janice Focht, Patty Richardson, Gretchen Spidel, Janet Mullenix, Letitia Kincaid, Vada Lennen, Marilyn Earhart, Barbara Owens, Kay Lowder, Mary Field.

TOP ROW: Ruth Baker, Jacqueline Kosier, Peggy O'Brien, Vera Lennen, Diane Martin, Jane Lambertson, Arlene Skidmore, Dolly Faulkner, Mona Eikenberry, Diane Evans, Lois Fair, Kathleen Gauvey, Doreen Cook.

BOTTOM ROW: (left to right): Jean Staley, Rita Ottman, Janice Focht, Vanis Lephart, Duane Allread, Jack Frankman, Jack Brandt, Jean Keever.

TOP ROW: Bill Fry, Priscilla Martin, Jim Heaton, Rod Underwood, Gene Young, E. J. Byram, Ray Wiebusch.

ORCHESTRA

The orchestra of Greenville High School affords a means of instilling music appreciation in both the players and the listeners. In order to attain this goal the players are introduced to a study of instrumentation and good repertoire.

This body also serves as an opportunity for the music students to explore the instrumental world and learn the various possibilities each agent may render in a composition.

The orchestra provides one of the best possible chances to gain true musical experience by working with the various instruments which this year include violins, viola, cellos, bass, flute, clarinets, trumpets, cornets, trombones and drums.

This organization also provides wholesome social experience which for some is of as great a value as the contiguous musical experience.

This group practices the last period on Monday, Wednesday and Friday. Once a week the various instrumental sections meet with the director for additional and more specialized practice.

The orchestra this year played in the yearly December concert and for the Annual and all class plays.

"Oh, a wonderful stream is the river Time,
With a faultless rhythm and a musical rhyme."
—B. F. Taylor

BOTTOM ROW (left to right): Helen Louise Blanchard, Donna Ross, Rosemary Neff, Arlene Fourman, Shirley Stebbins, Rita Ottman, Nancy Nealeigh, Betty Fowble, Lorna Crawford.
SECOND ROW: Barbara Hemmerly, Carolyn Brown, Donna Bennett, Marline Spille, Mary Jean Thomas, Miss Hill.
THIRD ROW: Margie Amato, Jane Kolp, Jean Brinley, Janice Rismiller, Jean Staley, Joan Baker, Barbara Albright, Nancy Boli, Dorotha O'Brien, Jean Bayman, Vanis Dephart, Sussanne Murphy.
FOURTH ROW: Dick Faulkner, Don Leas, Bob Rentz, Jim Canan, Bob Forney, Jack Ridings, Howard Marshall, John Brumbaugh, Eddie Whitmore, Duane Allread, John Black, Pat O'Brien.
TOP ROW: Dick Harless, Jack Corle, Jack Brandt, Dave Hunt, Roger Garrett, Glenn Showalter, Charles Rentz, Harvey Pierce, Jack Warner, Ted Grote, Bud Phelps, Jack Frankman, Dick Engelken.

A CAPELLA CHOIR

The A Cappella choir of Greenville High School is composed of boys and girls from the sophomore, junior and senior classes. Miss Elizabeth Hill, director of the choir, selects the members from her various vocal classes. The aim of this organization is to further the appreciation of music among the students of G. H. S.

Choir members are selected for exceptional musical talent and interest and thus constitute the school's outstanding vocal unit. They meet every day the fifth hour for practice. Selections studied include classics, Negro spirituals and popular compositions.

This select group participates in a program that is presented annually to the public. This performance includes all phases of high school music.

It is customary for the choir to sing before the Kiwanis and Rotary clubs at one of their weekly luncheons.

The A Cappella is largely responsible for the musical productions each spring, "People of Note" being the one presented this year.

The final public performance of the school year is submitted at the baccalaureate service. Just prior to this new members are brought into the choir to replace those seniors who are graduating.

"Upon my lips the breath of song,
Within my heart a rhyme,
How'er time trips or lags along,
I keep abreast with time!"—Scollard

GIRLS' CHORUS

Above—BOTTOM ROW (left to right): Doris Boltin, Leila Reed, Betty Fowble, Suzanne Groendyke, Vanis Lephardt, Shirley Stebbins, Nancy Boli, Arlene Fourman, Barbara Hemmerly.

SECOND ROW: Phyllis Boyer, Rosemary Neff, Nancy Nealeigh, Dorothy O'Brien, Donna Bennett, Lorna Crawford, Margie Amato, Shirley Younce, Doris Schmidt.

THIRD ROW: Betty Oberer, Mary Jean Thomas, Phyllis Beisner, Leona Shahan, Marline Spille, Jane Kolp, Norma Swank, Marjorie Blocher, Marlene Henry.

TOP ROW: Marilyn Pequignot, Janice Haworth, Nancy Powell, Corelyn Warvel, Marjorie Dunn, Jean Staley, Joan Baker, Carolyn Brown, Barbara Albright, Jean Brinley, Pat Hulse, Kathryn Sackett.

Below—BOTTOM ROW (left to right): Ruby Fourman, Evelyn Seaman, Marilyn Riegle, Carolyn Case, Peggy Abernathy, Pat Kreider, Ann Nealeigh, Janet Eliker, Mary Margaret Murphy, Sue Ungericht, Sussanne Murphy.

SECOND ROW: Helen Jane Hershey, Miriam Coppess, Mary Van Scoyk, Delores Schlosser, Suzanne Smith, Janice Van Dyke, Carolyn Jefferis, Gladys Tester, Pauline Dunn, Edith Cornell, Jane Cole, Helen Louise Blanchard, Donna Ross, Brodtie Thoroman.

TOP ROW: Grace Oakley, Joan Ross, Betty Lou Anthony, Janice Rismiller, Wilma Etter, Ardyce Vannoy, Amy Lou Snyder, Jean Bayman, Sallie Eidson, Ruth Hangen, Donna Falknor, Margaret Harter, Patty Yates, Rita Ottman.

GIRLS' CHORUS

Above—BOTTOM ROW (left to right): Olive Jackson, Esther Thwaits, Janice Knick, Lois Fourman, Delores Pfeiffer, Barbara Miller, Kay Deeter, Margaret Grote, Anna Mae Royer, Marlene Oehrtman, Barbara Feltman, Gletha Bolinger, Maureen Hemmerly, Kay Lephart, Regina Letner, Martha Runner.

SECOND ROW: Marcia McClure, Barbara Durr, Kay Brewer, Barbara Schmalenberger, Rita Gessler, Jo Ann Denniston, Donna Anthony, Patty Thompson, Pat Eisler, Kathleen Rismiller, Jane Schmalenberger, Donna Hawes, Wilma Howell, Barbara Bowman, Patsy Logan, Kay Shepherd.

THIRD ROW: Marcelle Gibson, Lois Thwaits, Mary Ellen Brown, Delores Prasuhn, Ellowene Kreider, Doris Falknor, Joan Henry, Martha Bowman, Jean Brumbaugh, Virginia Oliver, Pat Gerhartz, Phyllis Rhoades, Shirley Townsend, Susan Hole, Betty Ditmer, Nina Smith, Virginia Diltz.

TOP ROW: Helen Crawford, Jane McFarland, Iona Amspaugh, Phyllis Hufnagle, Thelma Mowery, Marie Willis, Jane Neiderkorn, Marilyn Stocker, Mary Hoffman, Eleanor Shahan, Charlotte Landis, Georgilee Stoner, Vivian Eubanks, Margaret Henning, Alma Swabb, Martha Trump, Delores Pedan.

Below—BOTTOM ROW—(left to right): Phyllis Williamson, Marjorie Winn, Joan Hershey, Phyllis Howard, Mary Ann Hoblit, Laura Caupp, Dottie Sue Thomas, Arelda Edger, Marie Fitzwater, Doris Steffen, Marcelle Case, Emma Dunlap, Ann Emerick, Barbara Hall.

SECOND ROW: Jolen Cole, Janice Focht, Nancy Garrett, Joyce Holzapfel, Martha Snyder, Rowena Burke, Sharon Coning, Twila Beisner, Elizabeth Foureman, Doris Hofacker, Dorothy Kruckeberg, Helen Rose, Virginia Foureman, Joan Dininger.

THIRD ROW: Kay Lowder, Letitia Kincaid, Patty Richardson, Patty Clark, Janet Mullenix, Gretchen Spidel, Mary Field, Diane Evans, Mona Eikenberry, Jacqueline Kosier, Lois Fair, Marianna Heaton, Doreen Cook, Peggy Trick, Lois Dufur.

TOP ROW: Norma McGill, Diane Martin, Priscilla Martin, Irene Beaty, Mary Fletcher, Betty Coons, Patty Enochs, Arlene Skidmore, Dolly Faulkner, Kathleen Gauvey, Mary Jo Bayman, Jane Lambertson, Peggy O'Brien, Delores Matchett, Ardeth Kruckeberg, Donna Wilt, Elsie Shahan, Mary Ann Reigle.

BOYS' CHORUS

Above—BOTTOM ROW (left to right): Jack Brandt, John Brumbaugh, Jack Warner, Jim Gray, Bob Rentz, Dick Harless, Dick Riegle, Richard Bolyard.

SECOND ROW: Don Lease, Jack Corle, Howard Marshall, Ned Rhoades, Dick Faulkner, Bob Forney, Dick Peters.

THIRD ROW: Ted Grote, John Black, Duane Allread, Rodger Garrett, Jim Canan, Dave Hunt, Jack Stevick, Dick Canan.

TOP ROW: Pat O'Brien, Bob Hahn, Bob O'Brien, Charles Rentz, Bud Phelps, Glen Showalter, Tom O'Brien, Howard Jones.

Below—BOTTOM ROW (left to right): Dick Uhl, Joe Patty, Bob Goodrich, Jim McClurg, Dick Brewer, Bill Bradley, Joe Mannix, Duane Brewer, Gene Pequignot, Farrell Beisner, Ronald Peters.

SECOND ROW: Dick Engelken, Bill Sackett, Don Ditmer, Andy Arnett, Jack Weybright, John Manix, Francis Myers, Leroy Bowers, Rex Letner, Jim Passon, Dick Oda.

THIRD ROW: Jerry Orrison, Dean Bennett, Jim Patton, Art Garrett, Bob Pequignot, "Sonny" Gatchell, Lowell Batten, Bill Warner, Dick Goodrich, Charles Buchy, Bill Boltin.

TOP ROW: Jim Ungericht, Leroy Lennen, Bill Fry, Dan Overholser, Bill Albrecht, Jay Diller, Ted Mong, Gary Driscoll, Dave Burris, Bob Baldschun, Joe Jefferis.

ANNUAL STAFF

The editors, business manager and assistants who comprise the staff for the Greenville high school 1948 Chief were nominated by the faculty and elected by their senior classmates.

Marline Spille headed the staff as editor-in-chief with John Brumbaugh serving as assistant. The other editors and their assistants were Jack Warner and Harvey Pierce, business managers; Vanis Lephart and Jean Staley, activities editors; Joan Baker and Jean Warvel, class editors; Jack Brandt and Jack Corle, sports editors; Ted Grote and Joanna Weaver, art editors and Lorna Crawford and Nancy Boli, typists. Mr. Phelps, senior class adviser and Miss Anderson, G. H. S. art instructor, were the faculty members.

Shortly after its election last fall the staff began its work with the selection of a theme around which the book was compiled. The pictures were taken and arranged in a layout and the various stories written.

"Ah! the clock is always slow; Is is later than you think." —Service

Above (left to right): Miss Anderson, Marline Spille, Mr. Phelps, Jack Warner.

Below—SEATED (left to right): Jean Warvel, Joanna Weaver, Vanis Lephart, Jack Warner, Harvey Pierce, John Brumbaugh.
STANDING: Marline Spille, Miss Anderson, Jean Staley, Joan Baker, Ted Grote, Nancy Boli, Lorna Crawford.

G H S

BOTTOM ROW (left to right): Marilyn Stocker, Doris Boltin, Norma Garbig, Jim Heaton, Amy Lou Snyder, Marilyn Maxwell, John Marchal, Iona Amspaugh, Robert Lecklider, Jack Frankman, Rod Underwood, Charles Buchy.
SECOND ROW: Irene Beaty, Jane Niederkorn, Priscilla Martin, Jack Sparklin, Joe Mannix, Dick Goodrich, Wilma Sayer, Carol Puterbaugh.
THIRD ROW: Gary Crumrine, Gene Best, Wayne Lindemuth, Bill Fry, John Brumbaugh, Harvey Pierce, Dick Oda, Bill Miller, Junior Shultz, Bobby Baldschun, Betty Anthony, Adelyn Reed, Janice Knick.
FOURTH ROW: Barbara Hittle, Barbara Hole, Carol Keesy, Dick Frankman, Pat O'Brien, Earl Jolley, Tom Troxell, Duane Brewer, David Staley, Jack Murdock, Ray Wiebusch, John Caron, Brodtie Thoroman, Tom Bidwell, Kathleen Rismiller.
TOP ROW: Marian Coppess, Carolyn Jefferis, Georgilee Stoner, Gene Young, Paul Burk, Bud Phelps, Lynn Blocher, Walter Neal, Charles Peck, Joe Patty, Arlene Skidmore, Eva Nell Pepple, Helen Jane Hershey.

B A N D

CHEERLEADERS

Four energetic and enthusiastic cheerleaders led Greenville high school sport fans in organized team encouragement for home and out-of-town games.

This quartet was composed of Vanis Lephart, senior; Jim Gray, junior; Kay Lephart and Regina Letner, sophomores. By graduation Vanis will have completed four years of cheering.

These four "rooters" were coached under the guidance of Miss Silver.

Left—SENIOR HIGH CHEERLEADERS (left to right): Jimmy Gray, Vanis Lephart, Kay Lephart, Regina Letner.
Right—JUNIOR HIGH CHEERLEADERS (left to right): Byrdene Pretzman, Betty McNutt, Sondra McVay, Betty Phillippi.

MAJORETTES

Featured performers of the band are the majorettes. These girls add a dash of color and spirited action that requires many hours of diligent practice to perfect. They are instructed and guided by Mr. Brown.

These girls who led the band in 1947-48 were Marilyn Stocker, drum majorette; Jane Niederkorn, Irene Beaty, Priscilla Martin, majorettes and Janice Knick, flag twirler.

Left (left to right): Priscilla Martin, Jane Niederkorn, Irene Beaty, Marilyn Stocker, Janice Knick.

Although this year's band contained the largest number of young musicians ever assembled in a Greenville high school band, it made a fine and colorful appearance at all football and home basketball games.

The main objectives of the G. H. S. band are to play for appreciation and enjoyment of the public, to perform good music artistically, and to learn and to put into practice the fundamentals of marching band technique.

One of the greatest achievements of the band in 1947-48 was the organization of a Band Boosters club composed of the band members' parents. This club was originated in order to help finance new uniforms and other equipment for the band.

This year also, Greenville was host to the Western Ohio Sixteenth Annual May Band festival.

Officers of the 1947-48 band was Rodman Underwood, president; John Brumbaugh, vice-president and Amy Lou Snyder, secretary-treasurer.

Left to right: Marilyn Maxwell, Joe Mannix, Dick Goodrich, Jack Sparklin, John Marchal, Mr. Brown.

"Keeping time, time, time,
In a sort of Runic rhyme,
To the tintinnabulation that so musically
swells
From the bells."—Poe.

Above—BOTTOM ROW (left to right): Brodtie Thoroman, Adelyn Reed, Jack Murdock, Ray Wiebusch.
SECOND ROW: Wilma Sayer, Ioana Amspaugh, Jack Frankman, Charles Buchy, Rod Underwood.
TOP ROW: Gene Young, Lynn Blocher, Walter Neal, Paul Burk, Bud Phelps.

Below—BOTTOM ROW (left to right): Norma Garbig, Jim Heaton, John Brumbaugh, Gene Best, Bill Fry, Pat O'Brien, Wayne Lindemuth.
SECOND ROW: Amy Lou Snyder, Harvey Pierce, Gary Crumrine, Doris Boltin.
TOP ROW: Priscilla Martin, Carolyn Jefferis, Georgilee Stoner, Miriam Coppess, Arlene Skidmore, Eva Nell Pepple, Helen Jane Hershey, Joe Patty, Charles Peck.

Left to right: Mike Randall, Bob Pequignot, Jack Frankman, Jimmy Gray, Charles Rentz, Carolyn Brown, Janis Van Dyke, Martha Bowman, Gretchen Spidel, Sally Hole.

"Here is a toast that I want to give
To a fellow I'll never know;
To the fellow who's going to take my place
When it's time for me to go."—Thayer

"Mr. and Miss G. H. S."

Each year the Girls' Athletic association sponsors a coronation ceremony in which "Mr. and Miss G. H. S." are crowned. These two people are seniors chosen by their fellow classmates. The court of honor is composed of a boy and girl from the junior, sophomore, freshman classes and junior high. These are likewise chosen by members of the respective classes.

Charles Rentz and Carolyn Brown were selected to reign in 1947-48.

STAGE CREW

The stage crew, consisting of five boys, works backstage for all events that take place on the platform of the Memorial hall.

The duties of these boys include the manipulation of the lighting equipment and the arrangement of scenery.

Upon the completion of four years work with this group, the boys are rewarded with "G's". The two seniors, Jim Canan and Dick Faulkner, received their letters this last year.

Tom O'Brien, Bob Coppess and Dick Eller were the other members of this crew in 1947-48.

BOTTOM ROW (left to right): Tom O'Brien, Dick Eller, Bob Coppess.
TOP ROW: Dick Faulkner, Jim Canan, Mr. Hawes.

"Spring Fever"

On November 20 and 21 the Annual play, "Spring Fever," was presented in the Memorial hall. It was directed by Mr. J. E. Oliver.

This play is sponsored by the annual staff; the proceeds from it are always used to help finance the yearbook.

Right above (left to right): Jack Warner, Jack Frankman, Barbara Albright.

Right below (left to right): Jack Frankman, Gabe Campbell, Bill Fry.

Below (left to right): Gene Best, Jean Staley, Eddie Whitmore, Martha Bowman, Jack Frankman, Rita Ottman, Mr. Oliver, Bill Fry, Pat Wessling, Joan Baker, Gabe Campbell, Barbara Albright, Jack Warner.

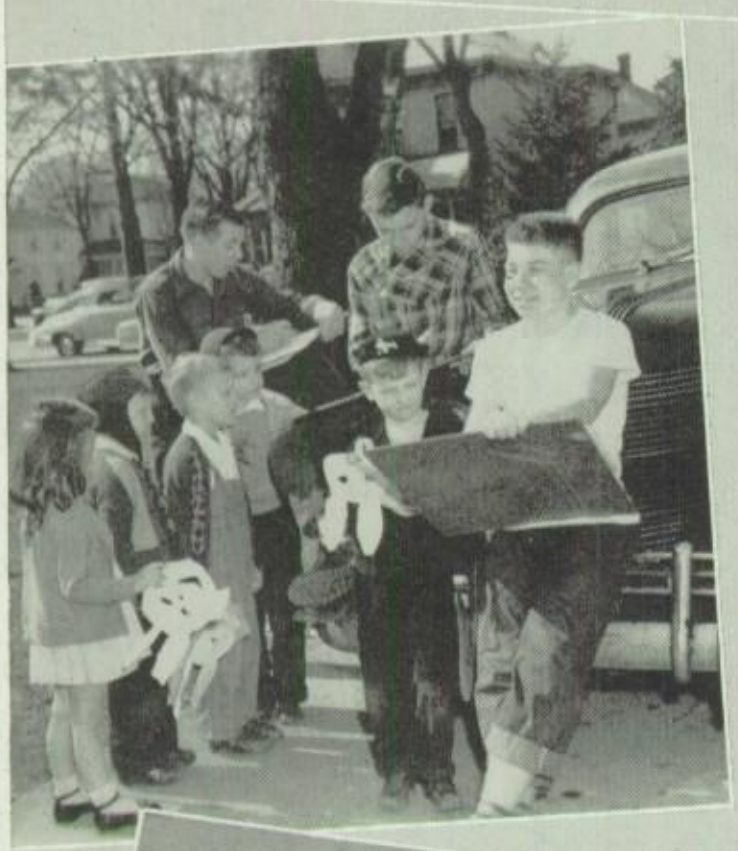

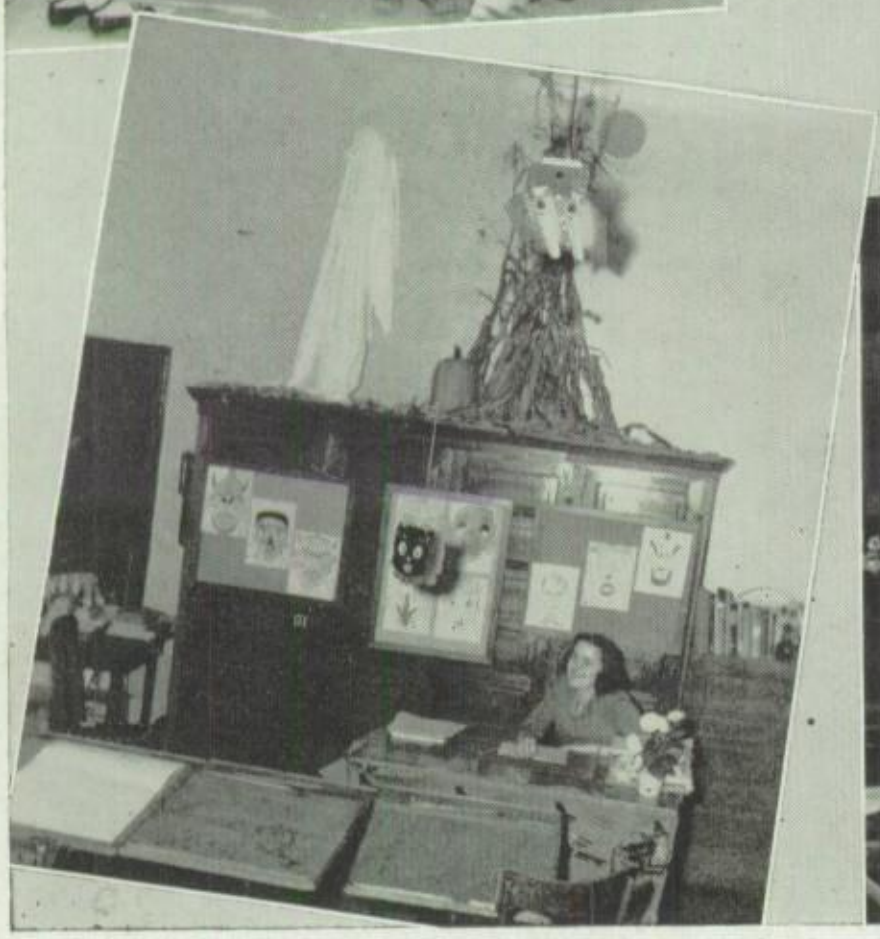

School's out!

"Oh gee!"

"Doesn't scare me"

Junior High "Power's"

Not this way every day!

Hah!

Mac's

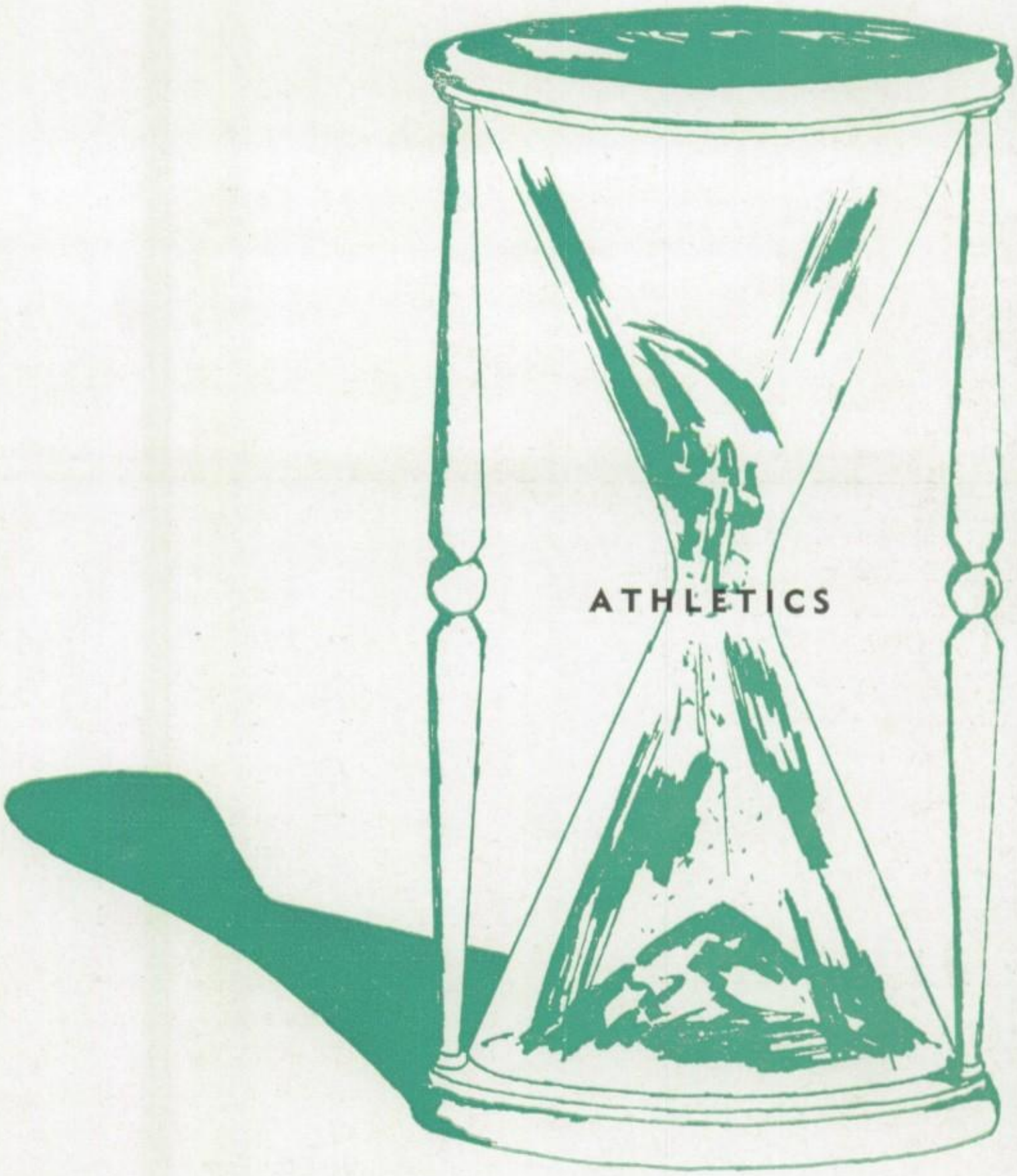

"Time is infinite movement without one moment of rest."

Left to right: Dick Canan, John Brumbaugh, Mr. Raach, Mr. Browning, Mr. Swope, Mr. Raudabaugh, Vanis Lephart, Mr. Stoltz, Mr. Warner.

ATHLETIC BOARD OF CONTROL

The Athletic Board of Control in Greenville High School is composed of Mr. Warner, principal, who serves as chairman; Mr. Raymond Swope, Mr. Jack Raudabaugh, Mr. Jack Browning and Mr. Ralph Raach, the coaches and Mr. Edwin Stoltz, faculty manager.

The students are represented on the board by John Brumbaugh, senior; Dick Canan, junior and Vanis Lephart, senior, who also serves as secretary for the organization. These students are elected by secret ballot by both the junior and senior high school departments. It is customary for the boy elected as junior representative to continue on the board the following year as senior delegate. The secretary is always chosen as a senior.

It is the duty of this group to: regulate the price of admission for the various athletic events, purchase uniforms and equipment and ratify all athletic rewards made by the coaches.

By withholding a small percentage of gate receipts the board is able to maintain a fund which is used to pay for the medical treatment required for players injured while participating in the diverse sport events.

VARSITY "G" ASSOCIATION

The Varsity "G" Association of Greenville High School is an honorary organization composed only of boys that have won athletic letters.

A boy is rewarded with a "G" after fulfilling specific requirements as player or manager in any of the sports participated in by G. H. S.

The club sponsors a refreshment stand at the football games and with the money thus earned entertains with a banquet for all present and former members.

Charles Rentz served as president in 1947-48, with Jim Canan, vice-president and Jack Brandt, secretary-treasurer. Mr. Metzger, founder of the club, served as faculty adviser.

Above (left to right): Jack Brandt, Mr. Metzger, Charles Rentz, Jim Canan.

"Whatever thing The Scythe of Time mows down."—Milton.

Below—BOTTOM ROW (left to right): Weybright, Underwood, Brandt, Showalter, Brumbaugh, Faulkner, Forney, Black, Marshall, Phelps, Rhoades, Allread.
TOP ROW: Mr. Metzger, T. O'Brien, Lammers, Mong, D. Canan, Townsend, V. Hauberg, Orrison, Timmons, Hunt, Pierce, B. Dunlap, Leas, H. Dunlap, Corle, J. Canan.

JIM CANAN
Halfback

CHARLES RENTZ
Guard

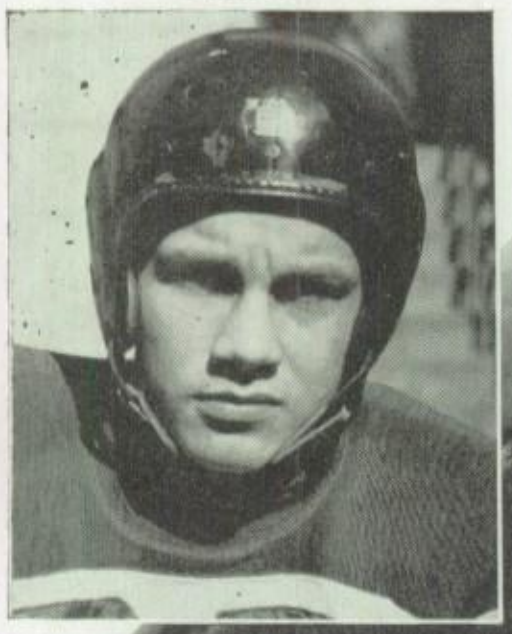

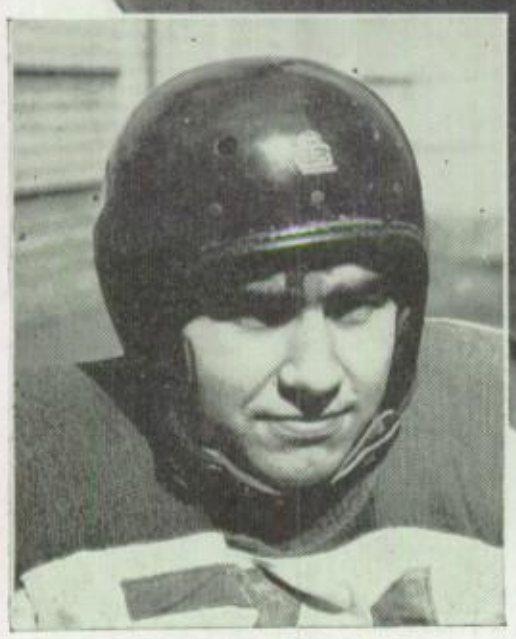

JACK BRANDT
Center

HARVEY DUNLAP
End

JOHN BRUMBAUGH
Quarterback

BOB FORNEY
Halfback

DICK FAULKNER
Fullback

GLENN SHOWALTER
Fullback

JOHN BLACK
Tackle

JACK CORLE
Tackle

FOOTBALL

CENTERS (left to right): Marshall, C. Buchy, B. Rentz.
ENDS (left to right) bottom row. Blocher, McCabe, Boltin, J. Mannix. Top row: Underwood, Deardourff, Mong, Lammers, Lennen, Gatchell.

LEFT HALFBACKS (left to right) bottom row: Pyle, Bradley G. Pequignot. Top row: B. Shroyer, D. Rentz, D. Canar Whittaker.
QUARTERBACKS (left to right): Passon, Glunt, C. Shroyer Weybright, Shockney.

THE SEASON'S RECORD

Greenville	6
Greenville	18
Greenville	6
Greenville	0
Greenville	19
Greenville	18
Greenville	13
Greenville	18
Greenville	13

St. Marys	14—There
Celina	0— Here
Troy	15— Here
Piqua	14—There
Versailles	0—There
Sidney	0— Here
Miamisburg	25—There
Xenia	0— Here
Fairmont	7—There

FOOTBALL

Greenville high school's football team had a successful season, winning five games and losing four.

Probably the most exciting and hard fought game was the season's final at Fairmont. The Dragons of Fairmont were ahead 7-0 at the half but the fighting Green Wave won in the final seconds of the game, 13-7.

The varsity and reserve teams are coached by Mr. Swope and his assistants, Mr. Raudabaugh and Mr. Browning.

The following boys received letters for participation in football during the 1947-48 school year: John Black, Jack Brandt, John Brumbaugh, Jim Canan, Jack Corle, Harvey Dunlap, Dick Faulkner, Bob Forney, Walter Lammers, Don Lease, Howard Marshall, Charles Rentz, Ned Rhoades, Glenn Showalter, Rod Underwood, Harvey Pierce (manager), Dick Canan, Bill Dunlap, Dave Hunt, Keith Timmons, Jerry Orrison, Ted Mong, Bud Phelps, Jack Weybright and Vic Hauberg (manager).

FULLBACKS (front) Sackett (left to right): Rhoades, Hahn, Bidwell.
RIGHT HALFBACKS (left to right) bottom row: Farmer, Stevick, Letner. Top row: Ditmer, Hufnagle, B. Dunlap.

GUARDS (left to right) bottom row: B. Pequignot, Murphy, Bowers, Caron. Top row: Vannoy, Garrett, Leas, Myers.
TACKLES (left to right) bottom row: Burris, Jefferis, Batten. Top row: Lloyd, Beatty, Ashman.

VARSITY BASKETBALL

BASKETBALL SCHEDULE—1947-48

	Visitors	Greenville	
Nov. 25—St. Marys	40	55	There
Dec. 5—Van Wert	28	45	Here
Dec. 12—Chaminade	48	38	Here
Dec. 19—Celina	41	54	There
Jan. 2—*Troy	41	48	There
Jan. 3—Versailles	25	20	Here
Jan. 9—*Piqua	43	32	Here
Jan. 16—Lima St. Rose	47	32	Here
Jan. 20—Dunbar	45	38	Here
Jan. 23—*Sidney	44	40	There
Jan. 30—*Miamisburg	32	44	Here
Feb. 6—*Xenia Central	27	25	There
Feb. 13—*Fairmont	46	39	Here
Feb. 20—Eaton	56	37	There
Feb. 27—Wilbur Wright	43	51	Here
Mar. 5—Hamilton Cath.	46	23	

*League Games

GLEN SHOWALTER
Guard

JOHN BRUMBAUGH
Forward

DALE CASHMAN
Forward

BOB FORNEY
Guard

VARSITY BASKETBALL

This year's Green Wave basketball team finished a hard season of sixteen games with six wins and ten losses. Graduation took five of the regular squad leaving most of next year's team to be recruited from the reserves. The Green Wave has had the privilege of playing three of the four State basketball finalists this season. Win or lose, this team has given hundreds of fans more than their money's worth of good, clean basketball. Seven boys received varsity basketball awards this year.

DON ROSS
Center

HARVEY PIERCE
Manager

BOTTOM ROW: (left to right): D. Rentz, Timmons, Brumbaugh, Forney, Ridings, Allread.

TOP ROW: Mr. Swope, Cashman, Mong, Ross, Showalter, Pierce.

BOTTOM ROW (left to right): G. Pequignot, Letner, Ditmer, Passon, J. Manix.
SECOND ROW: Deardourff, Hufnagle, Rhotehamel, Mong, Orrison, Dwyer.
THIRD ROW: V. Hauberg, Gatchell, Glunt, Diller, B. Pequignot, Blocher, Mr. Raudabaugh.

Greenville's future success on the basketball court depends on these hard-fighting Wavelets. Under the expert guidance and training of Jack Raudabaugh, they have shown excellent promise for next year. They came through a tough schedule this season winning eight out of fifteen games. With most of the positions on the first team left open by graduation, the determination of these boys to fill those coveted positions should give basketball fans plenty of thrills in the coming season.

RESERVE BASKETBALL

BOTTOM ROW (left to right): B. Pequignot, Blocher, Gatchell, Runkle, Brewer, Patty, Passon, Jolley, Engelken, Coppess, Glunt.
TOP ROW: B. Rentz, D. Rentz, Myers, Showalter, C. Rentz, Weybright, Mong, Ditmer, Ridings, Forney, Bidwell.

SPRING SPORTS

THE baseball team was trained by Mr. Swope in the spring of 1948. Due to the inconstancy of the weather the number of games played is usually limited. The league and district tournaments are the high lights of the season.

Track, a sport which is based completely on individual ability, was coached by Mr. Browning.

Boys participating in tennis are instructed by Mr. Oliver. The important match of the season is the Miami valley league meet.

Above (left to right): Mr. Oliver, Deardourff, Showalter, Underwood, Marshall, Townsend.

Below—BOTTOM ROW (left to right): Burris, Mgr., Caron, G. Pequignot, O. Canan, Pyle, H. Hauberg, Jessup, Gatchell, Letner, Brandt.
TOP ROW: C. Shroyer, Folkerth, Jefferis, Brumbaugh, T. O'Brien, Lammers, W. Dunlap, Fry, Mong, Orrison, H. Dunlap, Allread, Ungericht, Hufnagle, C. V. Browning, Coach.

GIRLS' ATHLETIC ASSOCIATION

BOTTOM ROW (left to right): Betty Fowble, Miss Silver, Carolyn Jefferis, Rita Ottman.

SECOND ROW: Jean Bayman, Shirley Stebbins, Doris Falknor, Janis Van Dyke, Donna Falknor, Vanis Lephart.

TOP ROW: Jean Cole, Jane Lambertson, Dorotha O'Brien, Nancy Nealeigh, Barbara Albright.

THE Girls' Athletic Association was organized to instill in young girls a quality of good sportsmanship, athletic ability and interest in all forms of sports in which the school participates.

A designated number of points are required for entrance and for presentation of numerals, letters and cups, the latter being the highest award offered.

This year's cabinet was composed of Shirley Stebbins, president; Vanis Lephart, first vice-president; Barbara Albright, second vice-president; Nancy Nealeigh, secretary; Rita Ottman, treasurer; Jean Bayman, reporter; Donna Falknor and Dot O'Brien, football chairmen; Betty Fowble and Janis Van Dyke, entertainment chairmen; Carolyn Jefferis and Jean Cole, publicity chairmen; Doris Falknor, sophomore representative; Jane Lambertson, freshmen representative and Miss Silver, club adviser.

"There's a time for some things, and a time for all things; a time for great things, and a time for small things."

—Cervantes

G. A. A.

Above, BOTTOM ROW (left to right): Suzanne Groendyke, Doris Schmidt, Doris Boltin, Shirley Stebbins, Nancy Boli, Phyllis Bowman, Betty Fowble, Vanis Lephart, Rose Mowery, Barbara Hemmerly.

SECOND ROW: Donna Bennett, Marlene Henry, Dorotha O'Brien, Kathryn Sackett, Mary Tester, Nancy Nealeigh, Alicia Weisenbarger, Marilyn Pequignot.

THIRD ROW: Ann Netzley, Jo Ann Sharp, Jean Warvel, Phyllis Beisner, Arlene Thwaits, Lorna Crawford, Rosemary Neff, Pat Wessling.

TOP ROW: Joanna Weaver, Joan Baker, Barbara Albright, Norma Swank, Carolyn Brown, Nancy Powell, Corelyn Warvel, Marjorie Dunn, Pat Hulse.

Below, BOTTOM ROW (left to right): Sussanne Murphy, Donna Ross, Brodtie Thoroman, Marilyn Riegle, Evelyn Seman, Pat Kreider.

SECOND ROW: Helen Louise Blanchard, Rita Ottman, Jane Cole, Jean Cole, Ann Nealeigh, Carolyn Case.

THIRD ROW: Janet Eliker, Sue Ungericht, Janis Van Dyke, Carolyn Jefferis, Gladys Tester, Pauline Dunn, Patty Yates.

TOP ROW: Sallie Eidson, Mary Lou Rolfe, Amy Lou Snyder, Jean Bayman, Ruth Hangen, Donna Falknor, Wilma Etter.

G. A. A.

Above, BOTTOM ROW (left to right): Martha Runner, Esther Thwaits, Helen Crawford, Anna Royer, Anne Gamble, Margaret Grote, Barbara Miller, Kay Shepherd, Regina Letner, Maureen Hemmerly, Janice Knick.

SECOND ROW: Lee Schmidt, Barbara Bowman, Barbara Durr, Barbara Feltman, Martha Bowman, Mary Carolyn Miller, Suhan Hole, Ellowene Kreider, Kay Deeter, Kay Lephart.

THIRD ROW: Donna Mae Loy, Carol Oliver, Delores Pfeiffer, Kay Brewer, Jo Ann Denniston, Jane McFarland, Jane Niederkorn, Pat Eisler, Doris Falknor, Phyllis Hufnagle, Thelma Mowery.

TOP ROW: Mary Ellen Brown, Marilee Netzley, Phyllis Rodgers, Joan Henry, Ella Mae Thomas, Pat Gerhartz, Georgilee Stoner, Marilyn Stocker, Delores Prasuhn, Marie Willis.

Below, BOTTOM ROW (left to right): Eva Nell Pepple, Kay Lowder, Marcille Case, Peggy Trick, Joyce Holzapfel, Dottie Sue Thomas, Doris Steffen, Barbara Hall, Phyllis Howard, Letitia Kincaid, Margie Winn.

SECOND ROW: Marilyn Earhart, Rosalie Warner, Sharon Coning, Arlene Skidmore, Diane Evans, Gretchen Spidel, Barbara Owens, Marianna Heaton, Martha Snyder, Phyllis Williamson.

THIRD ROW: Norma Garbig, Mary Jane Riegle, Kathleen Gauvey, Diane Martin, Jane Lambertson, Mona Eikenberry, Doreen Cook, Jolene Cole.

TOP ROW: Lora Caupp, Elizabeth Foureman, Priscilla Martin, Mary Fletcher, Dolly Faulkner, Janet Mullenix, Irene Beaty, Mary Jo Bayman, Peggy O'Brien.

The Time Has Come - - -

"The inaudible and noiseless foot of Time" has crept behind us and is now gently pushing us out into the world with the advice to "Be ruled by time, the wisest counselor of all."

As we begin our roles as citizens of the world we must remember that "The time God allots to each one of us is like a precious tissue which we embroider as we best know how."

But, "Like as the waves make towards the pebbled shore, so do our minutes hasten to their end" and we find that

"Now is the hour for us to say goodbye." —Maori Chant.

(Quotations by Shakespeare, Plutarch and France)

Senior Activities

ALBRIGHT, BARBARA—"Barb"
A Cappella 4; Annual play 4; Reporters' club 4; G.H.S. Advocate staff 4; G.A.A. 1-2-3-4, cabinet 3-4; Girls' chorus 1-2-3-4; intramural basketball 1-2-3-4; Annual play 3; Junior Class play 3; "It's Hi Time" 3; Y-Teens 1-2-3; Dramatics club 1-2.

AMATO, MARGIE
Usher 4; A Cappella 4; Scholarship tests, Latin I and II, English I; Girls' chorus 1-2-3-4; Latin club 2-3-4, secretary-treasurer 3; Y-Teens 2-3-4; properties committee Junior Class play 3; properties committee Annual play 2.

AMSPAUGH, THELMA—"Thump"
Prompter Senior Class play 4; volleyball 4; F.H.A. 1-2-3-4 treasurer 3; interclass basketball 2-3-4.

BAKER, JOAN—"Joanie"
A Cappella 3-4; German club 4, president 4; Usher 4; High School Octet 4; Annual staff class editor 4; Annual play 4; Senior Class play 4; intramural basketball 4; Scholarship tests, English IX, X, XI, XII; Y-Teens 1-2-3-4 treasurer 3, president 4; G.A.A. 1-2-3-4; Girls' chorus 1-2-3-4; Junior Class play 3; "It's Hi Time" 3; Honorary Dramatics 3; Latin club 1-2, secretary-treasurer 1, president 2; secretary-treasurer sophomore class; Gym night 1-2; Dramatics club 1; freshman handbook staff 1.

BEISNER, PHYLLIS—"Phil"
Senior Class play 4; F.H.A. 1-2-3-4; G.A.A. 1-3-4; interclass basketball 1-2-3; Friendship club 1-2.

BENNETT, DONNA
A Cappella 4; Reporters' club 4; G.A.A. 1-2-3-4 numerals 3, "G" 4; Girls' chorus 1-2-3-4; interclass basketball 1-2-3-4; volleyball 1-2-3-4; intramural basketball 3-4; Play day 2-3; Y-Teens 1-2-3.

BEST, GENE
National Honor society 4; Senior Class play 4; Annual play 4; band 1-2-3-4 "G" 4; Boys' chorus 2-4; Scholarship tests, Spanish I and II, biology 2, chemistry 3; Junior Class play 3; Honorary Dramatics 2-3; Friendship club 1.

BLACK, JOHN
A Cappella 4; "G" association 4; football 1-2-3-4 "G" 4; Fauna Flora 2-3-4 treasurer 3; Hi-Y 2-3-4; Boys' chorus 2-3-4; volleyball 2-3; Latin club 2; interclass basketball 2; Scholarship test, Algebra I; band 1.

BLOCHER, MARJORIE
Publicity committee Senior Class play 4; intramural basketball 3-4; intramural volleyball 4; Y-Teens 1-2-3-4; Girls' chorus 1-3-4; Junior Class play 3; intramural badminton 3.

BOLI, NANCY—"Little Red"
A Cappella 4; Annual staff assistant typist 4; Y-Teens 1-2-3-4 reporter 3, secretary 4; G.A.A. 1-2-3-4; Girls' chorus 1-2-3-4; intramural basketball 1-2-3-4; interclass basketball 1-2-3-4; volleyball 4; shorthand certificates, 60-3, 80-4; Baccalaureate choir 3; refreshment committee Junior-Senior prom 3; freshman handbook staff 1.

BOLTIN, DORIS
Band 1-2-3-4 "G" 3; G.A.A. 1-2-3-4 "G" 3; F.H.A. 1-3-4; Girls' chorus 2-3-4; Y-Teens 1-2-3; orchestra 3; interclass basketball 3.

BOWMAN, PHYLLIS—"Phil"
G.A.A. 1-2-3-4; Y-Teens 3-4; Spanish club 2; interclass basketball 1.

BOYER, PHYLLIS—"Peachie"
Ansonia high school 1-2-3; F.H.A. 4; Girls' chorus 4.

BRANDT, JOHN—"Jack"
National Honor society 4; Annual staff sports editor 4; A Cappella 4; Senior Class play 4; Future Teachers' club 4; Hi-Y 2-3-4 treasurer 4; Fauna Flora 2-3-4 president 3; Boys' chorus 3-4; "G" association 2-3-4 secretary 4; orchestra 1-2-3-4; band 1-4; football 1-2-3-4 "G's" 4; orchestra 1-2-3-4; band 1-4; football 1-2-3-4 "'G's" 2-3-4; track 1-2-3-4; intramural basketball 1-3-4; interclass basketball 1-3-4; Junior Class play 3; "It's Hi Time" 3; Honorary Dramatics 3; basketball 2; "Thumbs Up" 1.

BRINLEY, JEAN—"Jeannie"
A Cappella 4; properties committee Senior Class play 4; F.H.A. 1-2-3-4 secretary 3; Girls' chorus 1-2-3-4; Friendship club 2; freshman handbook staff 1; Y-Teens 1.

BROWN, CAROLYN—"Butch"
A Cappella 3-4; High School Octet 4; Girls Trio 4; Senior Class play 4; Y-Teens 1-2-3-4 music chairman 4; G.A.A. 1-2-3-4 numerals 2; Girls' chorus 1-2-3-4; intramural basketball 1-2-3-4; interclass basketball 1-2-3-4; decoration committee Junior-Senior prom 3; Reporters' club 3; G.H.S. Advocate staff 3-4; "It's Hi Time" 3; "School Daze" 2; Dramatics club 1-2; Gym night 1-2; volleyball 1-2; All-Star basketball team 2.

BRUMBAUGH, JOHN—"Johann"
National Honor Society 3-4; A Cappella 2-3-4; Annual staff assistant editor 4; High School Octet 4; Senior Class play 4; band 1-2-3-4 president 3, vice president 4, "G" 3; Reporters' club 1-2-3-4 "G" 3; Hi-Y 2-3-4 secretary 4, district secretary 4; basketball 1-2-3-4 "G's" 3-4; football 2-3-4 "G's" 3-4; track 1-2-4 "G" 2; Boys chorus 1-2-3-4; Scholarship tests, Algebra I, English IX, plane geometry, world history, U. S. history; "G" association secretary 3; High School dance orchestra 1-2; "School Daze" 2; "Thumbs Up" 1.

BYRAM, E. J.
Orchestra 4; band 1-2-3-4 "G" 3; F.F.A. 1-2-3-4.

CANAN, JAMES—"Frankie"
A Cappella 4; "G" association 2-3-4 president 3, vice-president 4; stage crew 1-2-3-4; football 1-2-3-4 "G's" 2-3-4; basketball 1-2-3-4; baseball 2-3-4 "G's" 3-4; track 1-4; interclass basketball 4; Fauna Flora 3-4; Hi-Y 2-3-4; Boys' chorus 1-2-3-4; Spanish club 1-2; "School Daze" 2; class president 4.

CARPENTER, JACK—"Hans"
National Honor society 3-4; Fauna Flora 3-4; German club 4; baseball 3-4; intramural football 4; intramural basketball 3-4; interclass basketball 3; volleyball 1-2-3; F.F.A. 1-2; Scholarship tests, algebra I, general science, world history; freshman handbook staff 1.

CARTER, CHARLES
Senior Class play 4; Boys' chorus 1-2-3.

CASHMAN, DALE—"Sweetwater"
Fauna Flora 3-4; basketball 3-4 "G" 4; baseball 3-4; Hi-Y 2-3-4; volleyball 1-2-3; Spanish club 1-2; interclass basketball 1-2.

COKINS, GEORGE
Hi-Y 3-4.

COOK, RUTH
F.H.A. 1.

CORLE, JACK
Annual staff assistant sports editor 4; A Cappella 4; Senior Class play 4; interclass basketball 4; "G" association; Reporters' club 1-2-3-4; football 1-2-3-4 "G" 4; track 3-4; Fauna Flora 3-4; Hi-Y 2-3-4; Boys' chorus 1-2-4; Junior Class play 3; "It's Hi Time" 3; class reporter 2; Scholarship tests 1-2.

CORWIN, JOHN
National Honor society 4; Hi-Y 3-4; Scholarship test, algebra 2; Spanish club 2.

CRAWFORD, LORNA
National Honor society 4; usher 4; A Cappella 4; Annual staff typist 4; Senior Class play 4; Y-Teens 1-2-3-4 cabinet 3-4; G.A.A. 2-3-4 numerals 3; Girls' chorus 1-2-3-4; shorthand certificates 60-3, 80 and 100-4; intramural basketball 1-2-3-4; interclass basketball 1-2-3-4; Baccalaureate choir 3; Junior Class play 3; Honorary Dramatics 3; decoration committee Junior-Senior prom 3; Latin club 1-2; Gym night 1-2; freshman handbook staff 1; Dramatics club 1.

CRAWFORD, MARY
Friendship club 1.

DELAPLANE, ROBERT
Senior Class play 4; interclass football 4; interclass basketball 1-2-3-4; intramural basketball 1-2-3-4; Hi-Y 3-4; Junior Class play 3; football 3; track 3; Honorary Dramatics 3; Spanish club 1-2; volleyball 1-2; freshman handbook staff 1.

DREW, WILMA
Reporters' club 3.

DUNLAP, HARVEY
Future Teachers' club 4; properties committee Senior Class play 4; track 1-2-3-4 "G's" 3-4; football 1-2-3-4 "G" 4; "G" association 3-4; Hi-Y 3-4; interclass basketball 2-3-4; intramural basketball 3-4; Junior-Senior prom committee 3; Scholarship test, world history; class president 2; basketball 1-2.

DUNN, MARJORIE—"Marge"
Spanish club 4; G.A.A. 1-2-3-4; Girls' chorus 3-4; Gym night 2; Friendship club 1-2.

ENICKS, EUGENE
F.F.A. 1-2-3-4; F.F.A. basketball 3-4.

FAULKNER, RICHARD—"Louie"
A Cappella 3-4; Hi-Y 2-3-4 president 4; stage crew 1-2-3-4 manager 4, "G" 4; football 1-2-3-4 "G's" 2-3-4; basketball 1-2-3-4; "G" association 2-3-4; baseball 3-4; announcement committee 4; interclass basketball 4; Boys' chorus 2-3-4; Spanish club 1-2; track 1-2; class president 1.

FLOECK, ROBERT
Senior Class play 4; track 1-2-3-4; interclass basketball 1-2-3-4; band 1-2-3 "G" 3; interclass volleyball 1-2-3.

FORNEY, ROBERT
A Cappella 3-4; football 2-3-4 "G's" 3-4; basketball 1-2-3-4 "G" 4; baseball 1-3-4 "G" 4; Hi-Y 2-3-4; Boys' chorus 1-2-3-4; "G" association 3; Spanish club 1-2; track 1; noonhour volleyball 1.

FOWBLE, BETTY
A Cappella 4; G.A.A. 1-2-3-4 numerals 2, "G" 3, trophy 4, cabinet 4; Girls' chorus 1-2-3-4; interclass basketball 1-2-3-4; Modern Dance 2; Y-Teens 1-2; Gym night 1-2.

FOURMAN, ARLENE
National Honor society 4; usher 4; A Cappella 4; F.H.A. 2-3-4 historian 4; Girls' chorus 2-3-4; F.H.A. play 3; Junior Class play 3; Honorary Dramatics 3.

FOX, WILLIAM
Spanish club 3; interclass basketball 1-2-3.

GROENDYKE, SUZANNE—"Suzie"
G.A.A. 1-2-3-4; Girls' chorus 1-2-3-4; Spanish club 2-3-4; Y-Teens 1-3-4; Friendship club 2; Modern Dance 2; Gym night 1-2.

GROTE, TED
Publicity committee Senior Class play 4; class reporter 3-4; A Cappella 3-4; Reporters' club 1-2-3-4; Hi-Y 2-3-4; Boys' chorus 1-2-3-4; Annual staff 3-4; G.H.S. Advocate staff 3; Scholarship tests, English IX, X, XI, algebra I, general science 1; Spanish club 2-3; "It's Hi Time" 3; track 2; freshman handbook staff 1; Cheer club 1.

GUNCKLE, ROBERT

HATHAWAY, ROBERT
F.F.A. 1-2-3-4.

HATHAWAY, JANET
F.H.A. 1-2-3-4; G.A.A. 1-2-3-4; noonhour activities 2-3-4.

HAWORTH, JANIS
Girls' chorus 1-2-3-4.

HEMMERLY, BARBARA—"Babs"
A Cappella 4; usher 4; G.A.A. 1-2-3-4 numerals 3; F.H.A. 1-2-3-4; Girls' chorus 1-2-3-4; F.H.A. play 3; Y-Teens 1-2-3; Honorary Dramatics 3; Gym night 1-2.

HENRY, MARLENE
Spanish club 2-3-4 vice president 4; G.A.A. 1-2-3-4; Y-Teens 2-3-4; Girls' chorus 1-2-3-4.

HILDEBRAND, CHARLES
Noonhour basketball 4; noonhour touch football 4.

HUFNAGLE, PATRICIA—"Pat"
National Honor society 4; usher 4; Spanish club 3-4 secretary 4; F.H.A. 1-2-3-4 historian 2, vice president 4, district president 4, state degree committee; shorthand certificates 60 and 80; Y-Teens 1-2-3-4; interclass basketball 1-2-3-4; interclass volleyball 1-2-3-4; intramural basketball 2-3-4; intramural volleyball 3-4; program committee Junior-Senior prom 3; F.H.A. play 3; Honorary Dramatics 3; interclass badminton 1-2-3; intramural badminton 2-3; Gym night 2-3; Scholarship tests, English IX, X.

HULSE, PATSY—"Pat"
G.A.A. 1-2-3-4; Girls' chorus 1-2-3-4; F.H.A. 1-3-4; Y-Teens 1-2-3.

KOLP, JANE
A Cappella 4; Girls' chorus 1-2-3-4; Y-Teens 2-3-4.

LAMMERS, WALTER—"Sonny"
Football 1-2-3-4 "G" 4; track 1-2-3-4 "G's" 3-4; interclass basketball 1-2-3-4; "G" association 3-4; Hi-Y 2-3-4; volleyball 1-2-3; Spanish club 2-3.

LEASE, BETTY—"Jo"
Spanish club 4; F.H.A. 1-2-3-4; G.A.A. 1-2; Gym night 1.

LEASE, DON—"Whistler"
A Cappella 4; football 2-3-4 "G" 4; "G" association 4; Boys' chorus 1-2-3-4; interclass basketball 1-2-3-4; Hi-Y 2-3-4; volleyball 1-2-3; Spanish club 2-3; track 1-2.

LEPHART, VANIS
National Honor society 4; A Cappella 4; athletic board of control 4; Annual staff activities editor 4; class secretary 4; Senior Class play 4; High School Octet 4; cheerleader 1-2-3-4 "G" 2; G.A.A. 1-2-3-4 numerals 2, "G" 4, cabinet 3-4; Y-Teens 1-2-3-4; orchestra 1-2-3-4; intramural basketball 1-2-3-4; interclass basketball 1-2-3-4; volleyball 1-2-3-4; Girls' chorus 3-4; Future Teachers' club 4; announcement committee 4; Scholarship tests, algebra I and II; Honorary Dramatics 3; Junior Class play 3; "It's Hi Time" 3; "School Daze" 2; Gym night 1-2; Modern Dance 2; Dramatic club 1-2.

MARSHALL, HOWARD—"Boots"
Senior Class play 4; High School Octet 4; High School Quintet 4; A Cappella 3-4; "G" association 1-2-3-4; football 1-2-3-4; tennis 1-2-3-4; intramural basketball 1-2-3-4; interclass basketball 1-2-3-4; Boys' chorus 1-2-3-4; "It's

Senior Activities

Hi Time" 3; volleyball 1-2-3; band 1; baseball 1.

MARTINO, EDWARD
F.F.A. 1-2-3-4; F.F.A. basketball 3-4.

MYER, GENE
F.F.A. 1-2-3-4.

MILLER, ROZILLA
Usher 4; F.H.A. 1-2-3-4 parliamentarian 4; Spanish club 3-4; prompter Senior Class play 4; prompter Annual play 4; Y-Teens 1-2-3-4; interclass basketball 1-2-3-4; intramural basketball 2-3-4; Junior Class play 3; program committee Junior-Senior prom 3; interclass badminton 1-2-3; interclass volleyball 3; Honorary Dramatics 3; intramural badminton 2-3; Gym night 2.

MOWERY, ROSE—"Rosie"
G.A.A. 4; Spanish club 4; F.H.A. 1-4; Palestine high school 1.

McCOOL, ALONZO—"Lon"
White Rock, Missouri 1; Goodman, Missouri 2-3.

McCULLOUGH, WILLIAM—"Splinters"
German club 4; baseball 3-4.

NEALEIGH, NANCY
A Cappella 4; G.A.A. 1-2-3-4 numerals 2, "G" 4, cabinet 1-4; Girls' chorus 1-2-3-4; basketball 1-2-3-4; volleyball 1-2-3-4; Junior Class play 3; Y-Teens 1-2-3; Play day 3; Gym night 1-2.

NEFF, ROSEMARY—"Rosie"
A Cappella 4; F.H.A. 1-2-3-4 vice president 2, treasurer 3; G.A.A. 1-2-3-4 numerals 2; G.H.S. Advocate typist 4; Girls' chorus 1-2-3-4; interclass basketball 1-2-3-4; Y-Teens 1-2-3; F.H.A. play 3; intramural basketball 3; Honorary Dramatics 3; Gym night 1-2.

NETZLEY, ANN—"Annie"
G.A.A. 1-2-3-4; F.H.A. 1-3-4; interclass basketball 1-2-3; Girls' chorus 1-2; Gym night 1-2.

OBERER, BETTY—"Lefty"
F.H.A. 1-2-3-4; Girls' chorus 1-3-4; interclass basketball 4; volleyball 4; Y-Teens 1-2-3.

O'BRIEN, DOROTHA—"Dot"
G.A.A. 1-2-3-4 numerals 1, "G" 2, trophy 3, cabinet 4; Future Teachers' club 4; Prince of Peace declamation 4; Y-Teens 3-4; A Cappella 4; Girls' chorus 1-2-3-4; basketball 1-2-3-4; volleyball 1-2-3-4; Play day 2-3; Gym night 1-2.

O'BRIEN, PATRICK—"Pat"
A Cappella 4; band 1-2-3-4; Hi-Y 2-3-4; Reporters' club 1-2-3-4; Boys' chorus 2-3-4; drum major 3; Latin club 2-3 reporter 3; Junior Class play 3; Honorary Dramatics 3; Scholarship test, English IX; class reporter 1.

OLIVER, NORMA
Spanish club 4; Girls' chorus 1-2; F.H.A. 1.

PEQUIGNOT, MARILYN
G.A.A. 1-2-3-4; Girls' chorus 1-2-3-4; Y-Teens 1-3-4; Latin club 2-3.

PHILLIPS, RAY
National Honor society 3-4; Scholarship tests, Latin I, algebra I, Latin II, biology, chemistry; Latin club 2.

PIERCE, HARVEY—"Horse Power"
National Honor society 4; A Cappella 3-4; Annual staff assistant business manager 4; Senior Class play 4; High School quintet 3-4; football manager 1-2-3-4 "G's" 3-4; basketball manager 1-2-3-4 "G's" 2-3; band 1-2-3-4; "G" association 3-4; Hi-Y 2-3-4; Boys' chorus 1-2-3; Scholarship tests, general science, plane geometry; "It's Hi Time" 3; Reporters' club 1-2-3; Latin club 2; "School Daze" 2; orchestra 1; "Thumbs Up" 1.

POWELL, JOHN—"Johnnie"
Reporters' club 4; G.H.S. Advocate staff 4; tennis 2-3-4; Hi-Y 2-3-4; intramural volleyball 1-2-3-4; intramural basketball 1-2-3-4; interclass basketball 1-2-3-4; interclass volleyball 1-2-3-4; interclass football 4; Fauna Flora 3 cabinet 3; Spanish club 2-3; Boys' chorus 1-2-3; Cheer club 1.

POWELL, NANCY—"Nan"
G.A.A. 1-2-3-4; Girls' chorus 1-2-3-4; volleyball 1-2-3-4; interclass basketball 1-2-3-4; Gym night 1-2; Dramatic club 2.

PRASUHN, LLOYD
National Honor society 4; Scholarship tests, U. S. history 3, agriculture 4; Fauna Flora 3-4 vice president 4; baseball 1-2-3-4; F.F.A. 1-2 sentinel 2, judging team 2.

REED, LEILA
Senior Class play 4; Girls' chorus 4; Springfield high school 1-2-3.

RENTZ, CHARLES—"Charlie"
National Honor society 4; A Cappella 3-4; High School Octet 4; High School Quintet 4; "G" association president 4; football 2-3-4 "G's" 3-4; baseball 1-2-3-4; basketball 1-2-3-4; Hi-Y 2-3-4; Boys' chorus 1-2-3-4; class vice president 2-3; Bacculaureate choir 3; Boys Quartet 3; noonhour basketball 3; Scholarship test, algebra I; band 1; freshman handbook staff 1; noonhour volleyball 1; Gym night 1.

RHOADES, DORIS
F.H.A. 1-2-3-4; interclass basketball 1-2-3-4; interclass volleyball 3-4; interclass badminton 3; intramural basketball 1.

RHOADES, NED
Football 1-2-3-4 "G" 4; track manager 2-3 "G's" 2-3; Fauna Flora 2-3-4 treasurer 4; Hi-Y 2-3-4 vice president 4; Senior Class play 4; "G" association 2-3-4; Boys' chorus 1-2-3-4; intramural basketball 1-2-3.

RICHARDSON, CHARLES

ROBBINS, RICHARD
F.F.A. 1-2-3-4; F.F.A. basketball 3-4; Junior Class play 3; Honorary Dramatics 3.

ROSS, DONALD
F.F.A. 1-2-3-4 adviser 4; "G" association 4; basketball 3-4; intramural football 4; F.F.A. basketball 1-2; interclass basketball 1-2.

ROTH, DOLORES—"Dory"
Y-Teens 2-3-4; G.A.A. 1.

SACKETT, KATHRYN—"Pill"
G.A.A. 1-2-3-4; Y-Teens 2-3-4; Girls' chorus 1-2-3-4; interclass basketball 1-2-3-4; interclass volleyball 1-2-3-4; Friendship club 2; Gym night 1-2; Play day 2.

SCHAFER, MARGARET—"Maggie"
Usher 4; Y-Teens 3-4; Latin club 2-3; volleyball 2-3; Girls' chorus 1-2-3; Scholarship tests, English IX and X.

SCHMIDT, DORIS—"Dodie"
G.A.A. 2-3-4; F.H.A. 3-4; Girls' chorus 1-3-4.

SHAHAN, LEONA
F.H.A. 1-2-3-4 secretary 4; G.H.S. Advocate typist 4; properties committee Annual play 4; chairman properties committee Senior Class play 4; Girls' chorus 2-3-4; interclass badminton 2-3-4; interclass volleyball 2-3-4; Junior Class play 3; properties committee F.H.A. play 3; Friendship club 2.

SHARP, JO ANN—"Jo"
F.H.A. 1-3-4 secretary 4; G.A.A. 2-3-4; class secretary 1-3; chairman orchestra committee Junior-Senior prom

3; interclass basketball 1-3.

SHOOK, PHYLLIS—"Phyl"
F.H.A. 1-3-4; G.A.A. 1.

SHOWALTER, GLENN—"Geep"
A Cappella 4; football 2-3-4 "G's" 3-4; basketball 2-3-4 "G" 4; baseball 1-2-3-4 "G's" 3-4; tennis 1-2-3-4 "G's" 2-3-4; "G" association 2-3-4; Hi-Y 3-4; Boys' chorus 2-3-4; Fauna Flora 3; Spanish club 2; interclass basketball 1; intramural basketball 1.

SHROYER, WILLIAM
Future Teachers' club 4; football 3-4; Hi-Y 3-4; interclass basketball 3-4; track 3; Marysville high school 1-2.

SPARKLIN, JACK
Band 1-2-3-4 "G" 3.

SPILLE, MARLINE
National Honor society 3-4; Quill and Scroll 3-4; usher 4; editor 1948 annual 4; editor G.H.S. Advocate 4; A Cappella 4; Reporters' club 1-2-3-4 "G's" 3-4; Girls' chorus 1-2-3-4; G.H.S. Advocate staff 3-4; class president 3; Baccalaureate choir 3; G.A.A. 1-2-3 numerals 3, cabinet 2-3; Scholarship tests, English X and XI; journalism clinic 4; Fauna Flora 3; Y-Teens 1-3; prompter Annual play 3; prompter Junior Class play 3; Play day 3; Latin club 2; orchestra 1-2; editor freshman handbook staff 1.

STALEY, JEAN
National Honor society 4; A Cappella 3-4; Annual staff assistant activities editor 4; High School Girls Trio 4; High School Octet 4; Senior Class play 4; Annual play 4; G.A.A. 1-2-3-4 numerals 2, "G" 4; Y-Teens 1-2-3-4, cabinet 3-4; orchestra 1-2-3-4; Prince of Peace contest 4; Girls' chorus 1-2-3-4; intramural basketball 1-2-3-4; interclass basketball 1-2-3-4; "It's Hi Time" 3; Annual play 3; Junior Class play 3; chairman refreshment committee Junior-Senior prom 3; Baccalaureate choir 3; Honorary Dramatics 3; Latin club 2; volleyball 1-2; Dramatics club 1; Gym night 1.

STEBBINS, SHIRLEY
A Cappella 4; class treasurer 3; class vice-president 4; G.A.A. 1-2-3-4 cabinet 3, president 4; Prince of Peace contest 4; Y-Teens 1-3-4; announcement committee 4; Girls' chorus 1-2-3-4; intramural basketball 1-2-4; Baccalaureate choir 3; volleyball 3; Latin club 2, reporter 2; Reporters' club 1-2; Scholarship tests, English IX and X; Gym night 1.

STODDARD, JUNE—"Junie"
Reporters' club 4; Fauna Flora 3-4 reporter 4; Spanish club 3-4.

SWANK, GEORGE
Senior Class play 4; F.F.A. 1-2-3-4; F.F.A. basketball 3-4.

SWANK, NORMA—"Lucy"
G.A.A. 1-2-3-4 numerals 2; Reporters' club 4; Y-Teens 1-2-3-4; Girls' chorus 1-2-3-4; interclass basketball 1-2-3-4; announcement committee 4; decoration committee Junior-Senior prom 3; Dramatic club 1-2; volleyball 1-2; Gym night 1-2.

TESTER, MARY
Publicity committee Senior Class play 4; Y-Teens 1-2-3-4 cabinet 4; G.A.A. 1-2-3-4; intramural basketball 1-2-3-4; volleyball 3-4.

THOMAS, MARY JEAN
National Honor society 4; Usher; A Cappella 4; Girls' chorus 1-2-3-4; Y-Teens 1-2-3-4; intramural basketball 4; interclass basketball 4; Baccalaureate choir 3; orchestra 1-2-3; Fauna Flora 3; G.A.A. 3; Latin club 2.

THWAITS, ARLENE
Usher 4; G.A.A. 1-2-3-4 "G" 3; Spanish club 2-3-4; Y-Teens 3-4; Girls' chorus 1-2-3; volleyball 2.

UNDERWOOD, RODMAN
Band 1-2-3-4 "G" 3, president 4; Reporters' club 3-4 "G", sports editor 3-4; tennis 2-3-4 "G" 3; football 2-3-4 numerals 3, "G" 4; band festival 2-3-4; Wavoleers 2-4; orchestra 2-3-4; "G" association 3-4; Hi-Y 3-4; intramural basketball 1-2-3-4; interclass basketball 1-2-3-4; "It's Hi Time" 3; journalism clinic 3; "School Daze" 2; Gym night 2; Boys' chorus 1; baseball 1; interclass volleyball 1-2; Friendship club 1; Dramatic club 1.

UTZ, EVA
Interclass basketball 4; F.H.A. 1-2-3-4; interclass volleyball 2-3; Y-Teens 1.

UTZ, NEVA
F.H.A. 1-2-3-4; interclass volleyball 1-2-3-4; interclass basketball 1-2-3; Y-Teens 1.

VANTILBURG, CARL
Hi-Y 4; noonhour football 4; program committee Junior-Senior prom 3.

WARNER, JACK—"Jackson"
National Honor society 3-4; Quill and Scroll 4; Annual staff business manager 4; A Cappella 2-3-4; Boys Quintet 3-4; Prince of Peace contest 4; Senior Class play 4; Fauna Flora 2-3-4 cabinet 2-3; Annual play 4; Boys' chorus 1-2-3-4; Baccalaureate choir 1-2-3; Scholarship tests, English IX, algebra I, world history 2, plane geometry 2, U. S. history 3; Annual play 3; Junior Class play 3; "It's Hi Time" 3; decoration committee Junior-Senior prom 3; interclass basketball 1-2-3; interclass volleyball 1-2-3; Honorary Dramatics 3; "School Daze" 2; "Thumbs Up" 1; Gym night 1.

WARVEL, CORELYN—"Sammie"
G.A.A. 2-3-4 numerals 2, "G" 3, trophy 4; Spanish club 2-3-4, treasurer 3; Girls' chorus 1-2-3-4; intramural basketball 2-3-4; interclass basketball 1-2-3-4; volleyball 1-2-3-4.

WARVEL, JEAN
National Honor society 4; Annual staff assistant class editor 4; Scholarship tests, English X, XI, XII, biology 2; G.A.A. 2-3-4 numerals 3, "G" 4; Girls' chorus 3-4; interclass basketball 1-2-3-4; badminton tournaments 1-2-3-4; Prince of Peace contest 3; Junior Class play 3; Honorary Dramatics 3; invitation committee Junior-Senior prom 3.

WEAVER, DONALD
Intramural basketball 1-2-3-4; interclass basketball 1-2-3-4; volleyball 1-2.

WEAVER, JOANNA—"Jo"
Usher 4; Annual staff assistant art editor 4; Senior Class play 4; Latin club 3-4; G.A.A. 1-2-3-4; Girls' chorus 1-2-3; Scholarship tests, English IX, algebra I, biology 2; Gym night 2.

WEISENBARGER, ALICIA
G.A.A. 2-4; Y-Teens 2; Girls' chorus 2; Sao Paulo, Brazil graded school 1-3.

WESSLING, PATRICIA—"Pat"
Chairman publicity committee Senior Class play 4; Annual play 4; Reporters' club 4; interclass basketball 4; G.A.A. 3-4; Prince of Peace contest 3; Girls' chorus 2-3; Latin club 2; Whitmer high school, Toledo 1-2.

WOOD, DONALD—"Woody"
Spanish club 1-2-3-4; Gym night 1.

YODER, MARY
National Honor society 4; usher 4; Spanish club 2-3; Girls' chorus 2; Scholarship test, world history 2.

YOUNCE, SHIRLEY
Spanish club 4; Girls' chorus 4; interclass basketball 4; intramural basketball 4; Houston high school 1-2-3.

Acknowledgments

The staff wishes to express sincere thanks to Miss Anderson and Mr. Phelps for the time and efforts of which they gave so generously toward producing this book.

We are very grateful to Mr. Oliver for checking copy for "The Chief" and for directing the Annual play.

We acknowledge the liberal aid given by Mr. Warner and Mr. Bailey, the faculty members and Mrs. Boyd and Miss Cassel.

We greatly appreciate the work done by the boys and girls and the janitors at the tournament concessions and the help given by Jim Canan and Dick Faulkner when pictures were being taken.

Our thanks also to the Indianapolis Engraving company and the Wilkinson Printing company.

PUBLISHED BY

THE SENIOR CLASS OF GREENVILLE HIGH SCHOOL

GREENVILLE, OHIO